

Final Report

**FEHMARNBELT FIXED LINK
HYDROGRAPHIC SERVICES (FEHY)**

Marine Soil - Baseline

**Sea Bed Morphology of the
Fehmarnbelt Area**

E1TR0056 - Volume I

APPENDIX A

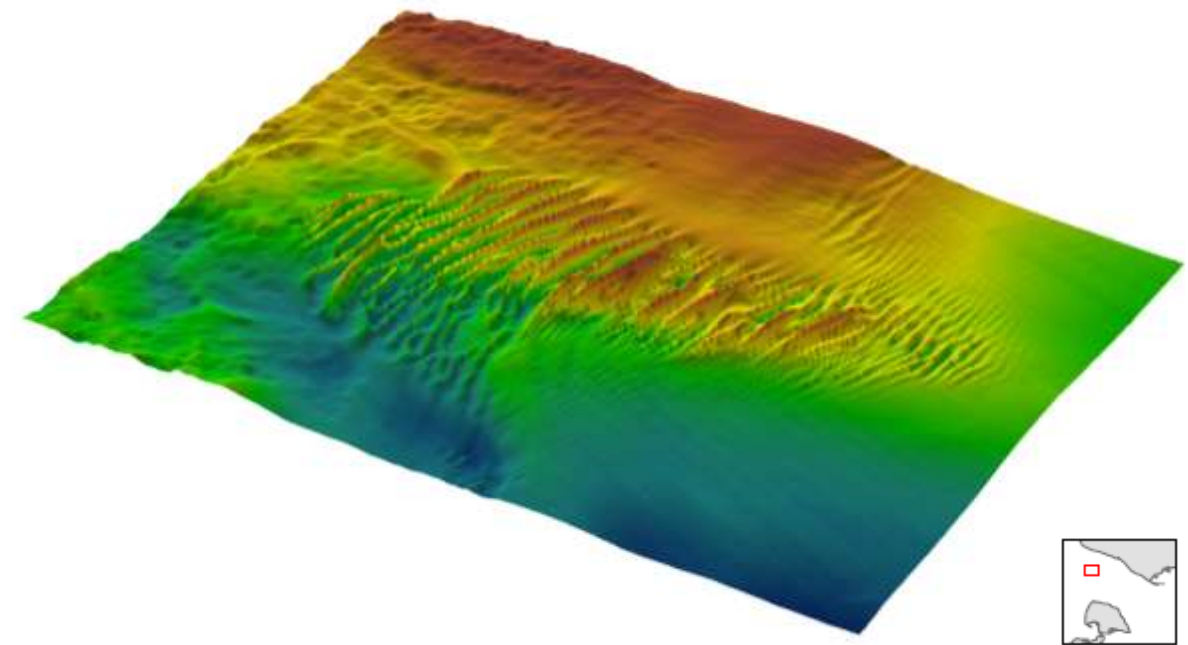



Responsible editor:

FEHY Consortium / co DHI
Agern Allé 5
DK-2970 Hørsholm
Denmark

FEHY Project Director: Ian Sehested Hansen, DHI
www.dhigroup.com

Please cite as:

FEHY (2013). Fehmarnbelt Fixed Link EIA.
Marine Soil - Baseline.
Seabed Morphology of the Fehmarnbelt Area.
Report No. E1TR0056 – Volume I

Appendix 18 pages
(Report: ISBN 978-87-92416-32-2)

May 2013

ISBN 978-87-92416-70-4

Maps:

Unless otherwise stated:

DDO Orthofoto: DDO®, copyright COWI

Geodatastyrelsen (formerly Kort- og Matrikelstyrelsen), Kort10 and 25 Matrikelkort

GEUS (De Nationale Geologiske Undersøgelser for Danmark og Grønland)

HELCOM (Helsinki Commission – Baltic Marine Environment Protection Commission)

Landesamt für Vermessung und Geoinformation Schleswig-Holstein (formerly

Landesvermessungsamt Schleswig-Holstein) GeoBasis-DE/LVermGeo SH

Model software geographic plots: Also data from Farvandsvæsenet and Bundesamt für Seeschifffahrt und Hydrographie

© Femern A/S 2013

All rights reserved.

The sole responsibility of this publication lies with the author. The European Union is not responsible for any use that may be made of the information contained therein.



Contents

Map I:	<i>Areas of bed forms. Detailed plots for areas D1-4 and G1-4 are supplied in maps XI-XIX.</i>
Map II:	<i>Bathymetry – Depths 0-32 m.</i>
Map III:	<i>Bathymetry – Depths 0-8 m.</i>
Map IV:	<i>Bathymetry – Depths 6-14 m.</i>
Map V:	<i>Bathymetry – Depths 12-20 m.</i>
Map VI:	<i>Bathymetry – Depths 18-26 m.</i>
Map VII:	<i>Bathymetry – Depths 24-32 m.</i>
Map VIII:	<i>Maximum bed slope.</i>
Map IX:	<i>Difference between the measured bathymetry and the mean bed level. The mean bed level is defined as the average bathymetry within a radius of 200m.</i>
Map X:	<i>Areas (hatched) where bed form properties influence the flow resistance. Detailed plots for areas D1-4 and G1-4 are supplied in maps XI-XIX.</i>
Map XI:	<i>Area D1: Detailed characteristics of the seabed.</i>
Map XII:	<i>Area D2: Detailed characteristics of the seabed.</i>
Map XIII:	<i>Area D3: Detailed characteristics of the seabed.</i>
Map XIV:	<i>Area D4: Detailed characteristics of the seabed.</i>
Map XV:	<i>Area G1-2: Detailed characteristics of the seabed - 1/3.</i>
Map XVI:	<i>Area G1-2: Detailed characteristics of the seabed - 2/3.</i>
Map XVII:	<i>Area G1-2: Detailed characteristics of the seabed - 3/3.</i>
Map XVIII:	<i>Area G3: Detailed characteristics of the seabed.</i>
Map XIX:	<i>Area G4: Detailed characteristics of the seabed.</i>

Front page: 3D figure of area D2. Vertical unit exaggerated.



Areas of bed forms. Detailed plots for areas D1-D4 and G1-G4 are supplied in Maps XI-XIX

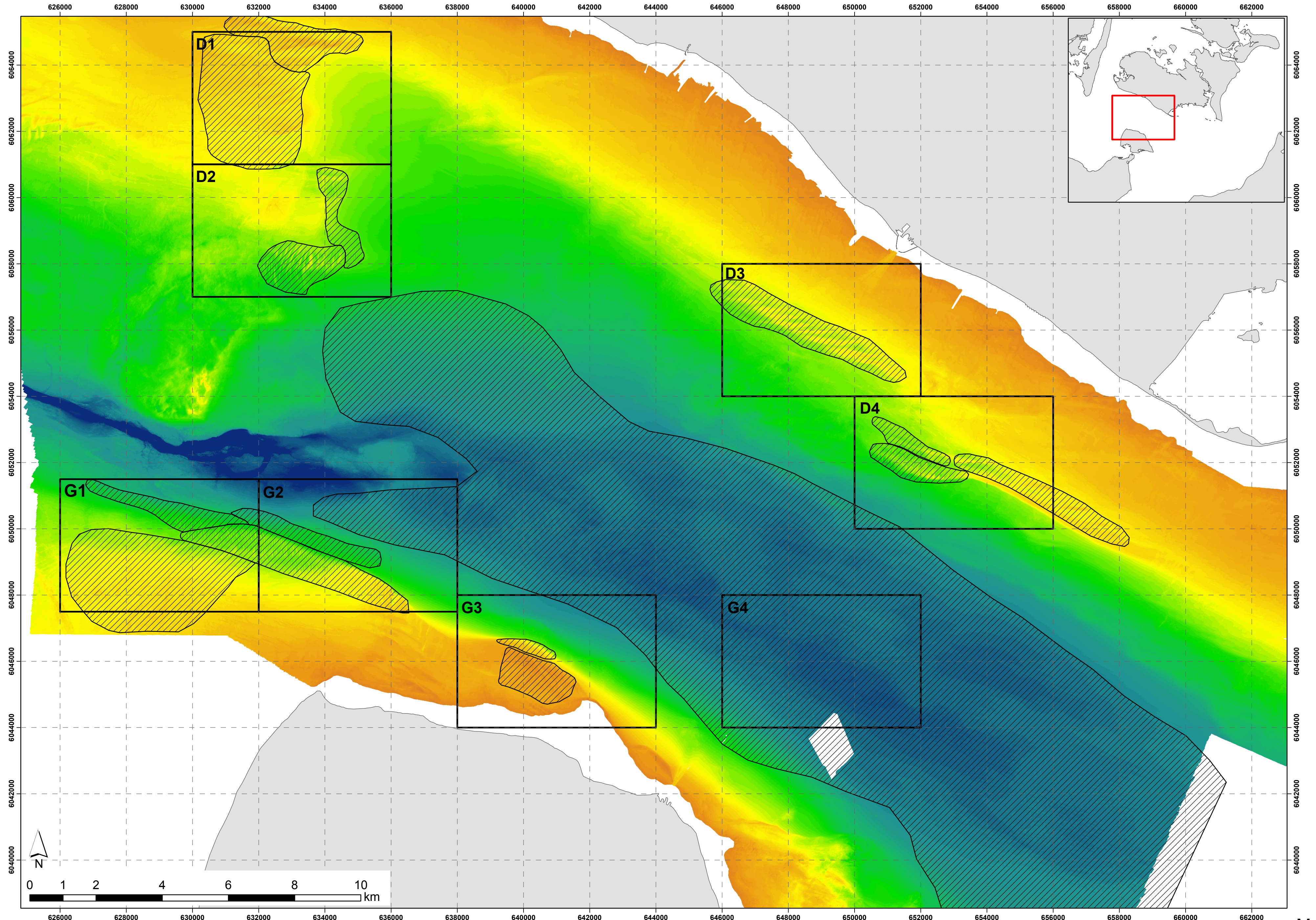



Bathymetry - Depths 0-32 m

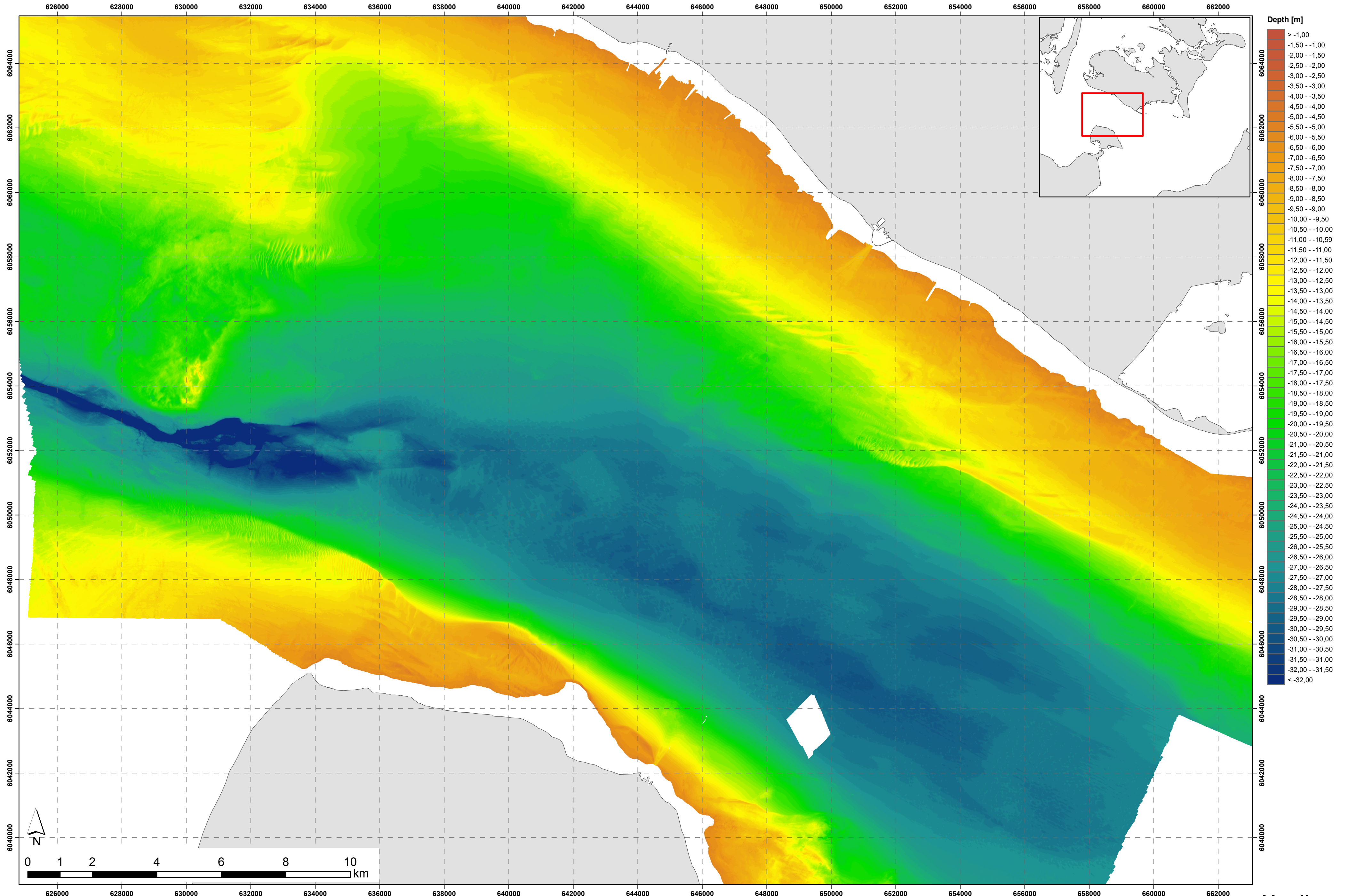



Bathymetry - Depths 0-8 m

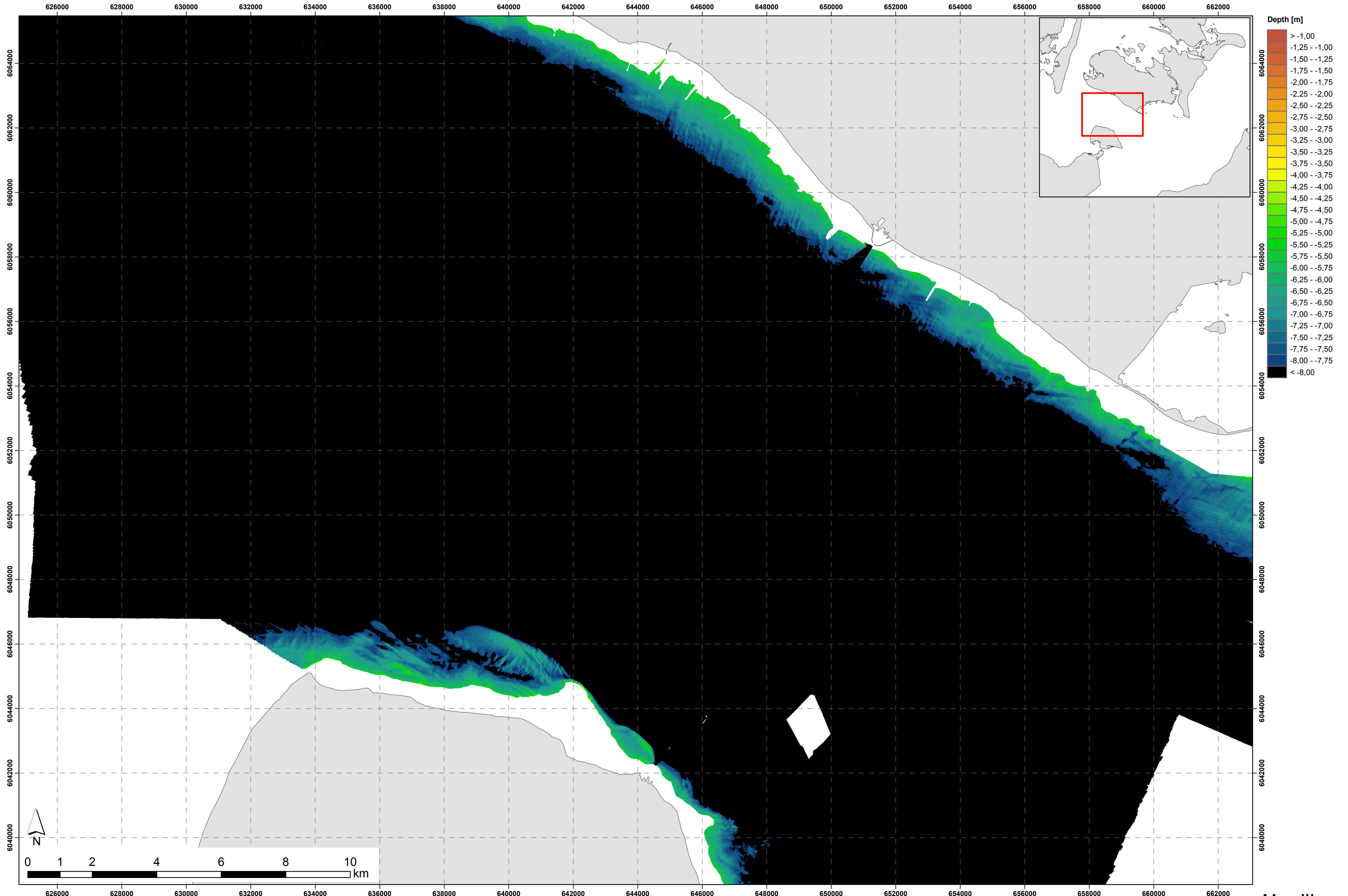



Bathymetry - Depths 6-14 m

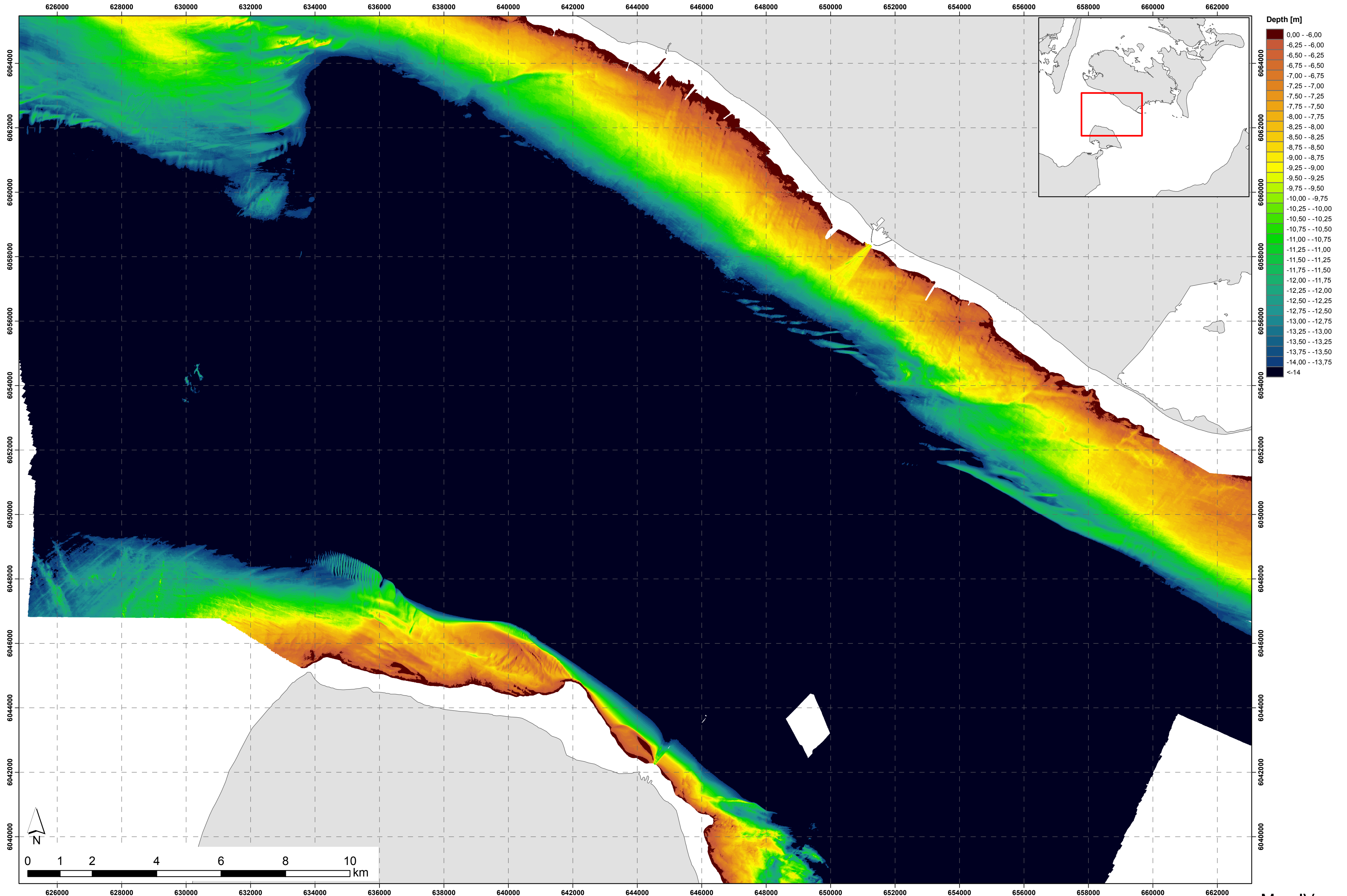



Bathymetry - Depths 12-20 m

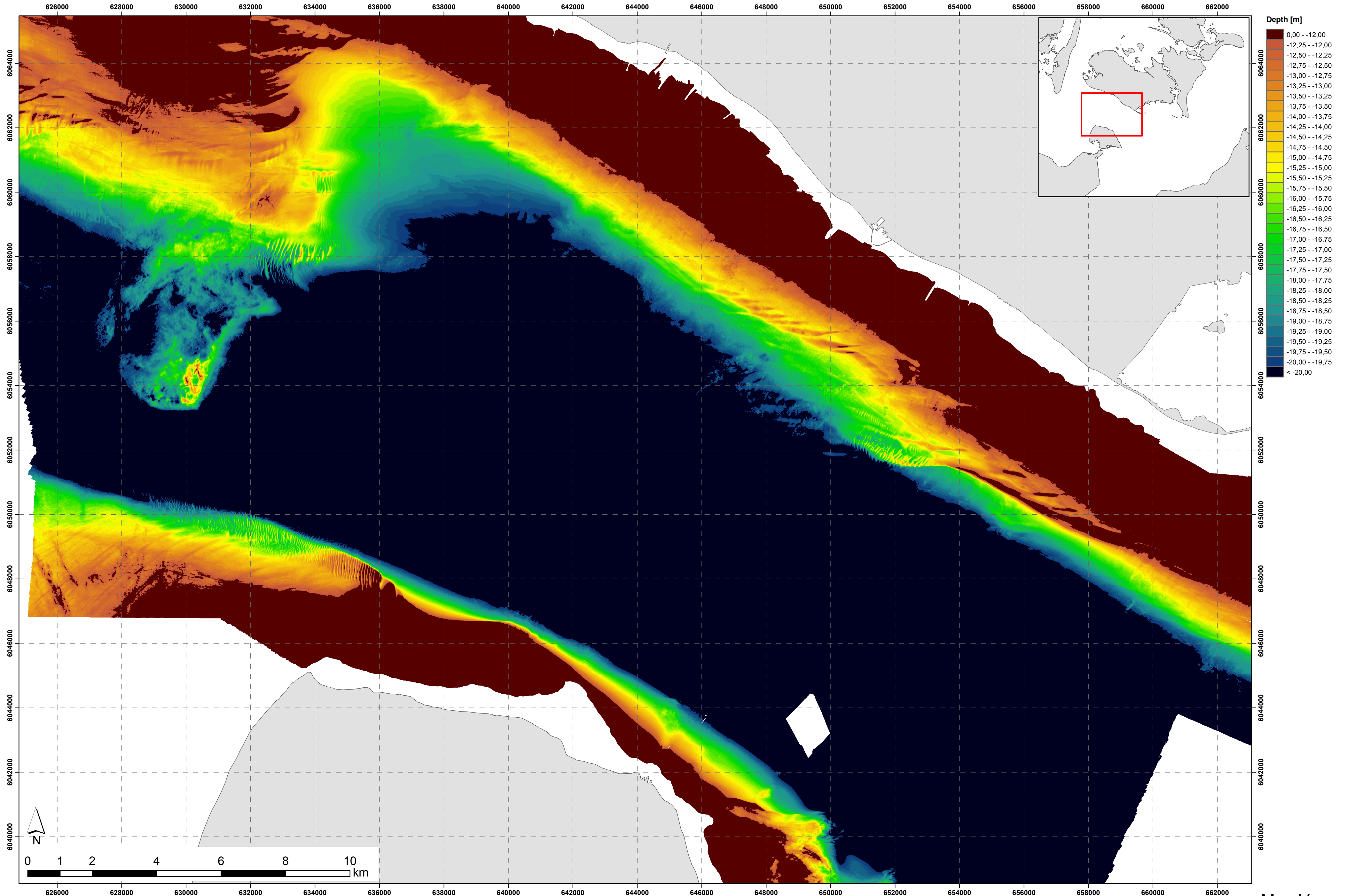



Bathymetry - Depths 18-26 m

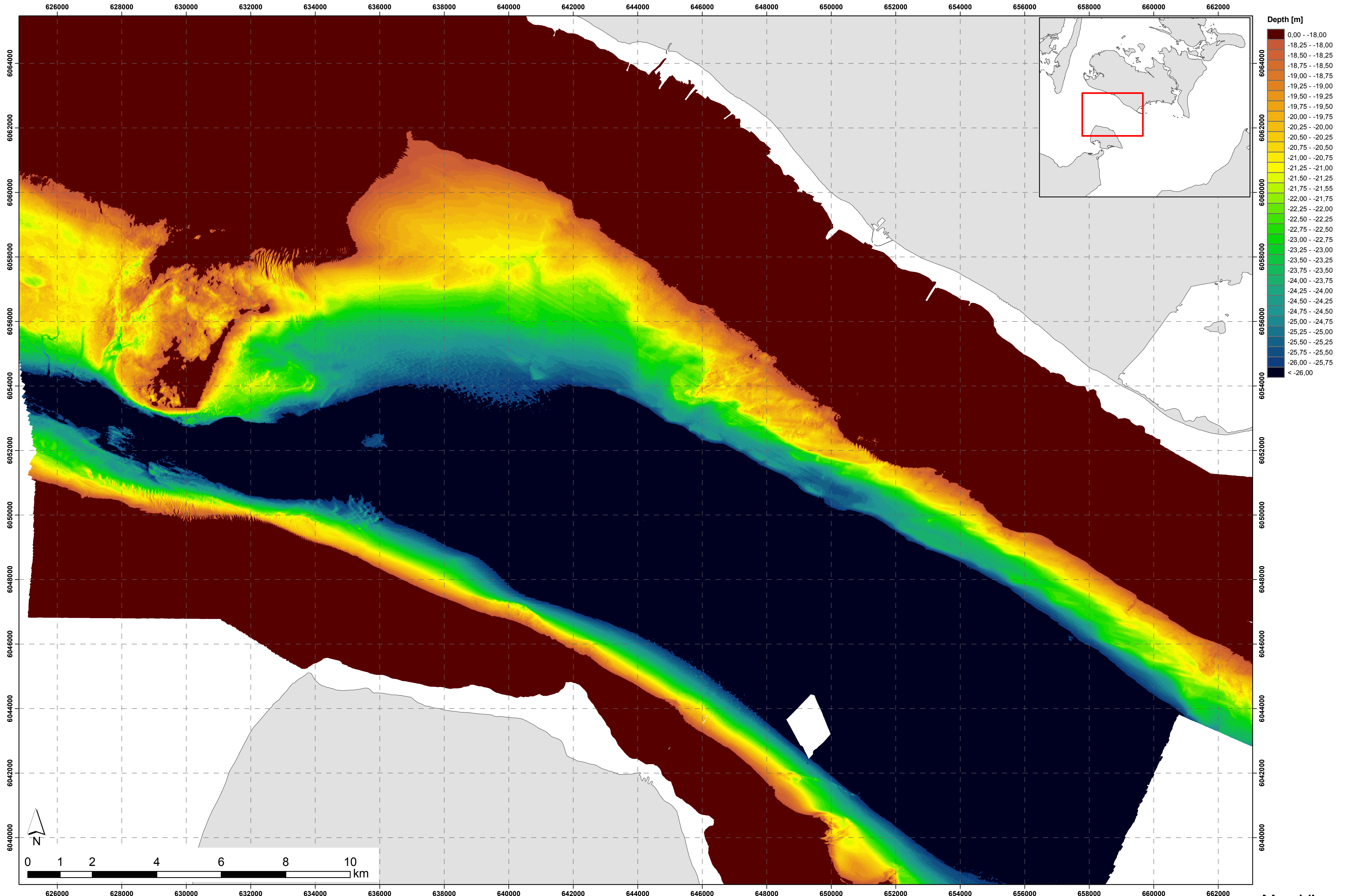



Bathymetry - Depths 24-32 m

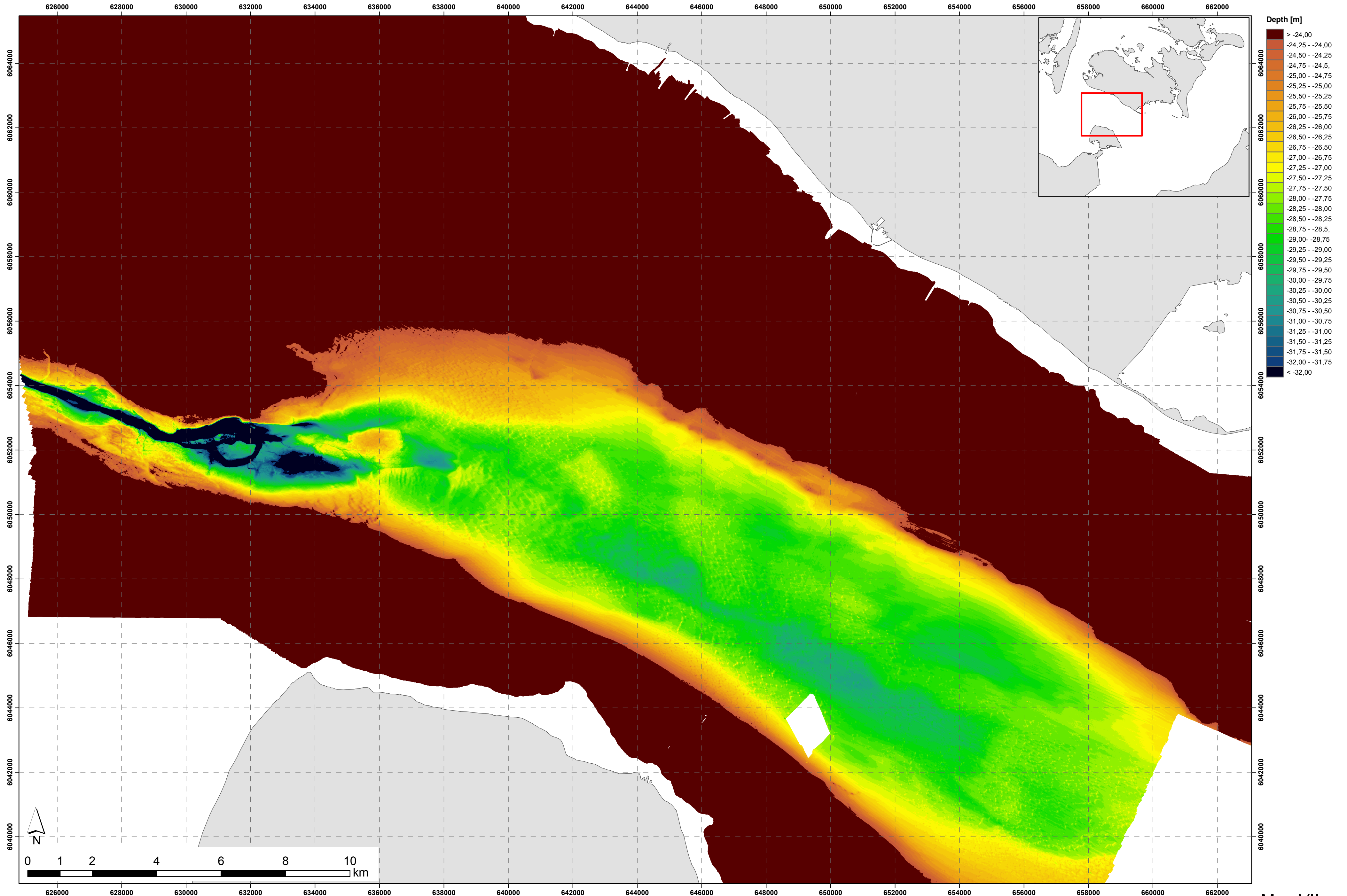



Maximum bed slope

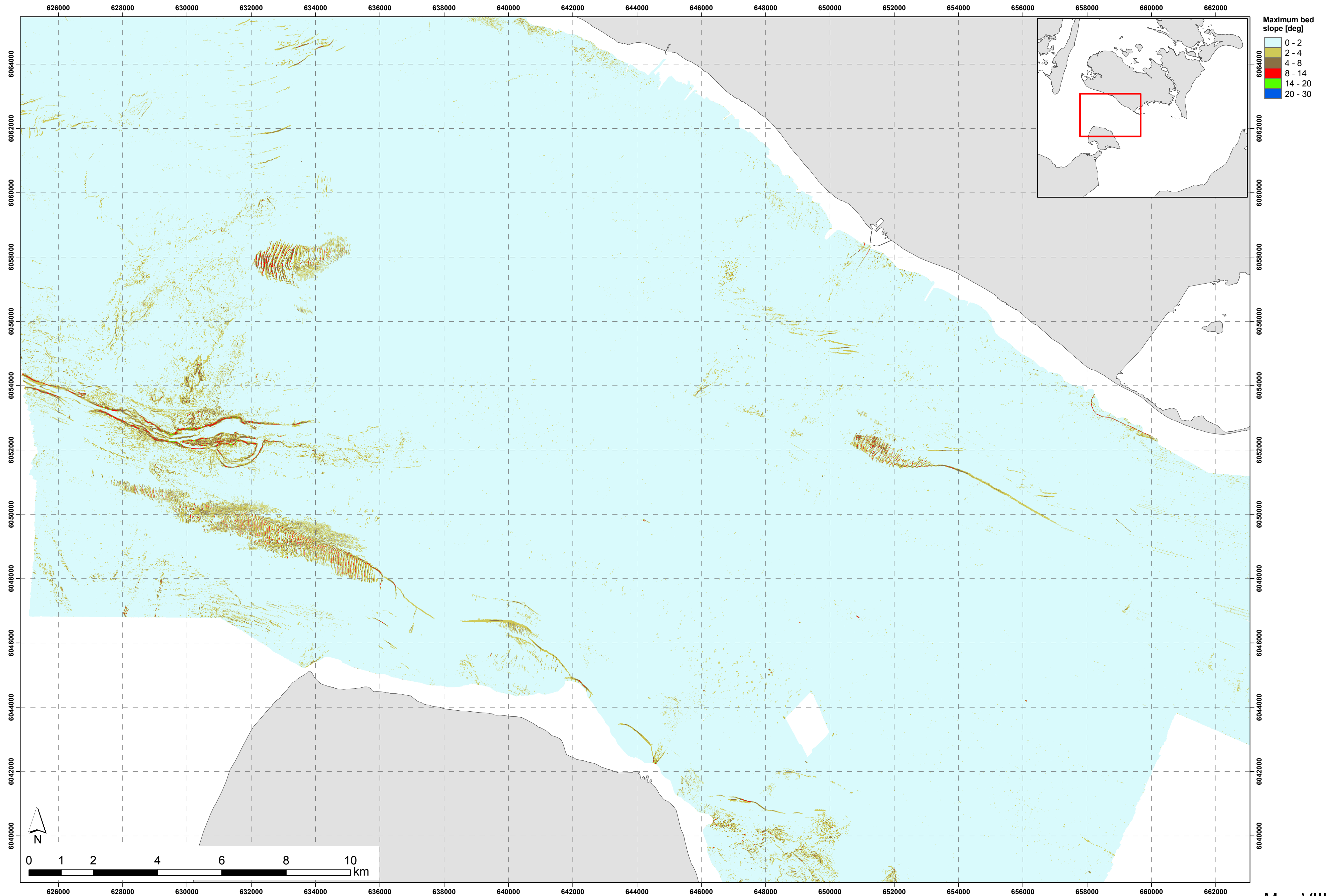



Difference between the measured bathymetry and the mean bed level. The mean bed level is defined as the average bathymetry within a radius of 200 m

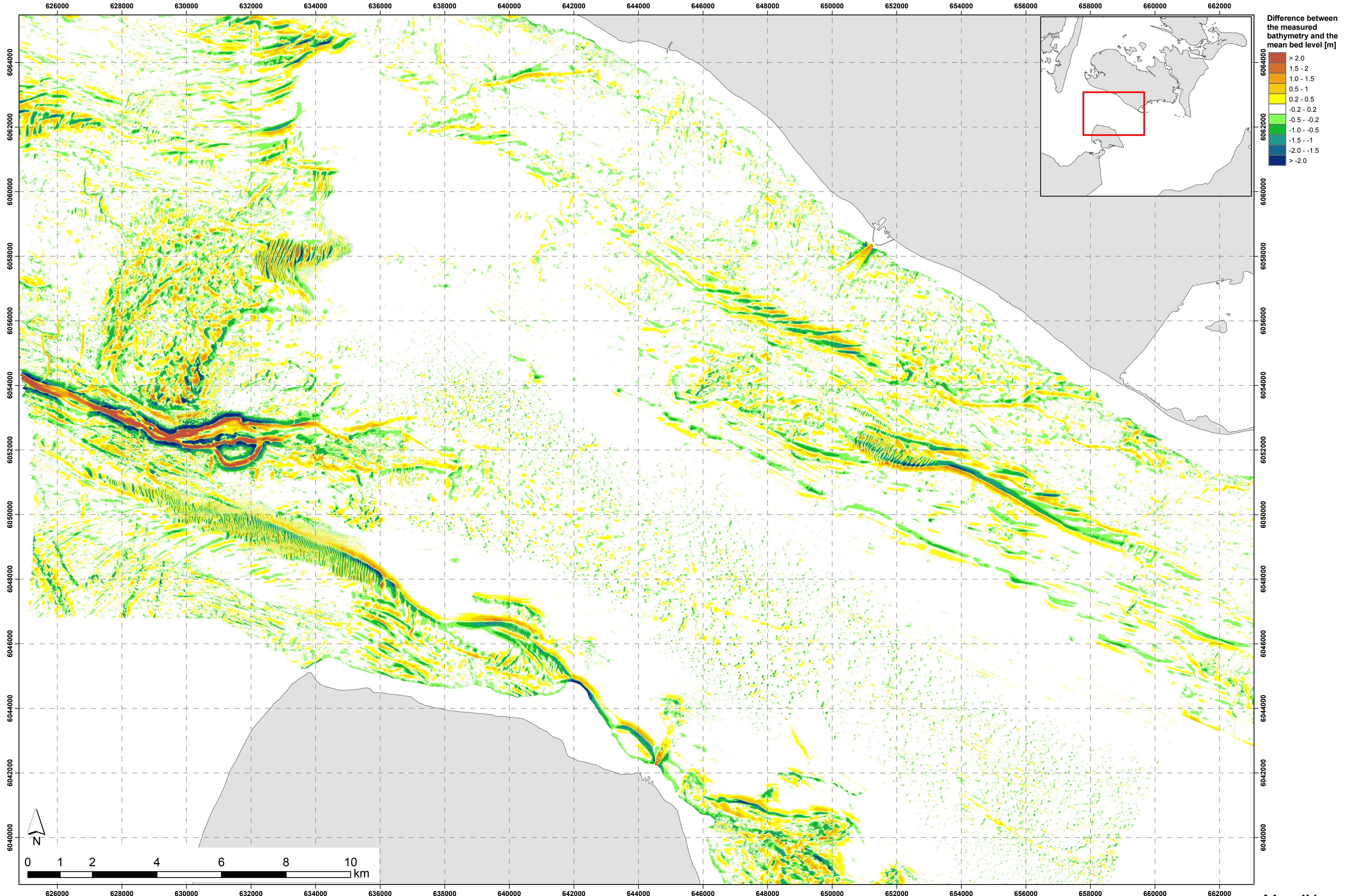



Areas (hatched) where bed form properties influence the flow resistance. Detailed plots for areas D1-D4 and G1-G4 are supplied in Maps XI-XIX

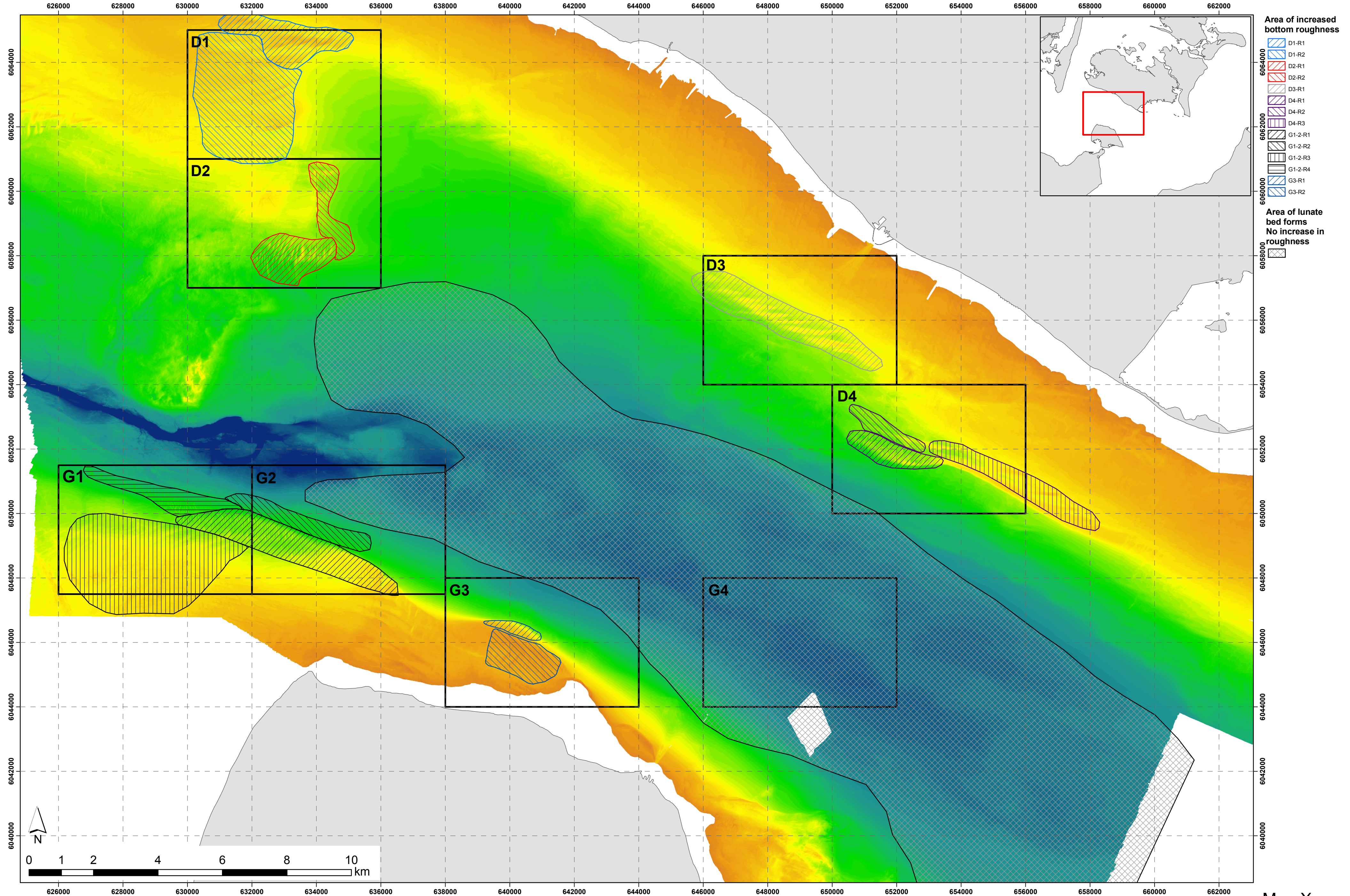

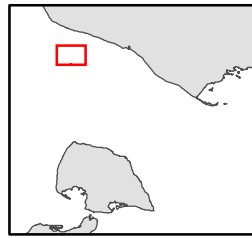

Area D1: Detailed characteristics of the seabed

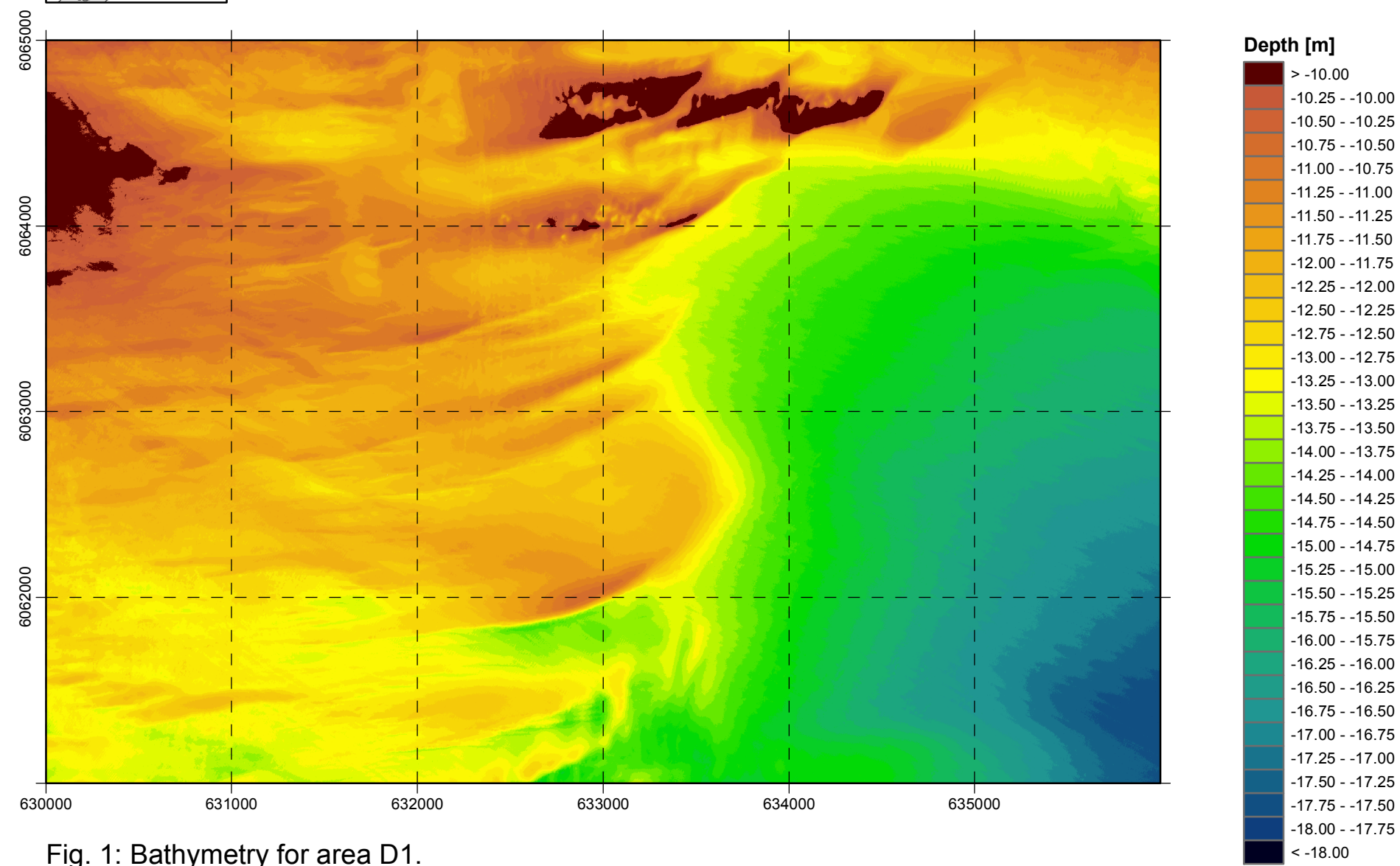

Fig. 1: Bathymetry for area D1.

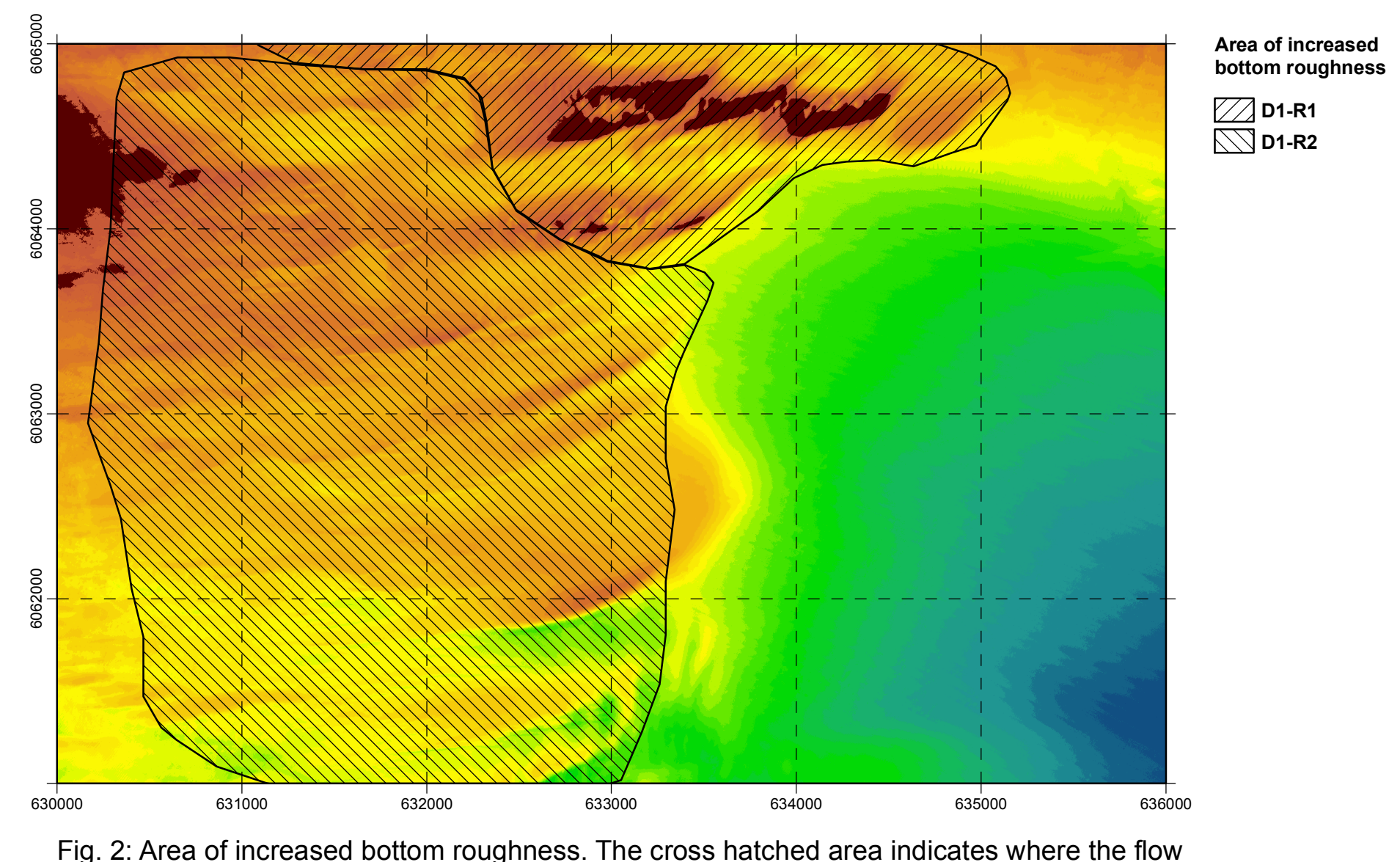

Fig. 2: Area of increased bottom roughness. The cross hatched area indicates where the flow resistance is influenced by bed form properties.

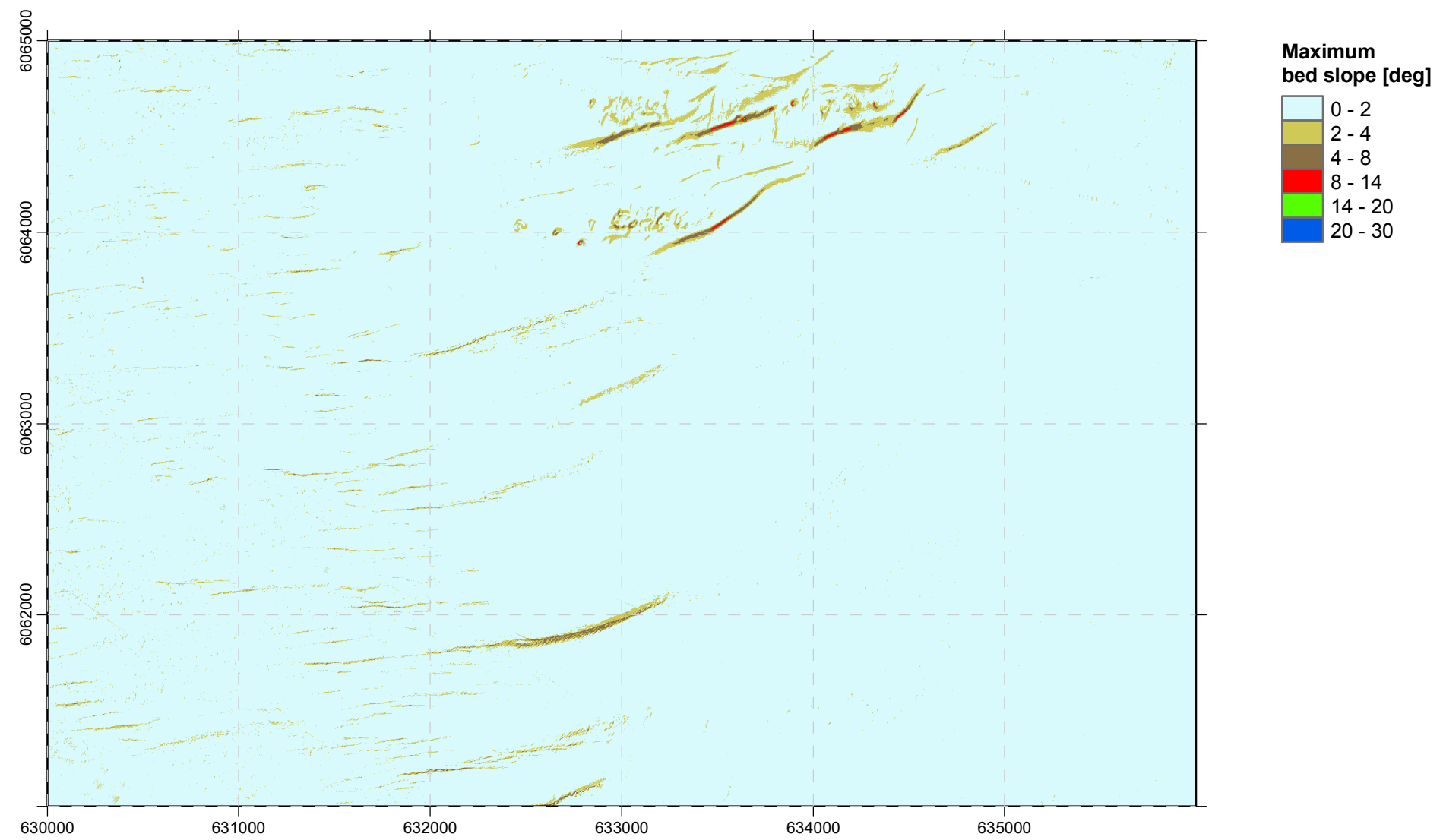

Fig. 3: Maximum bed slope.

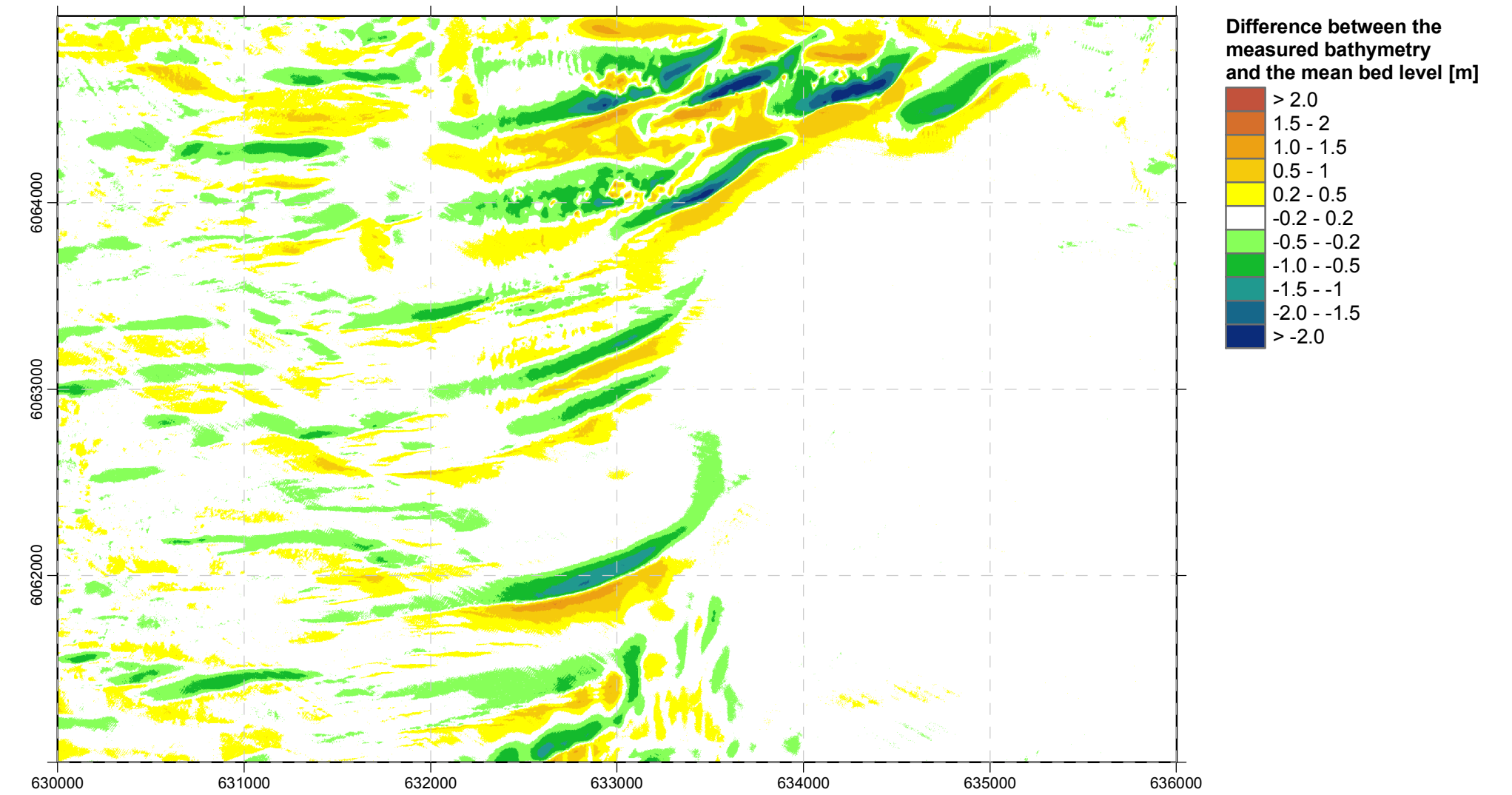
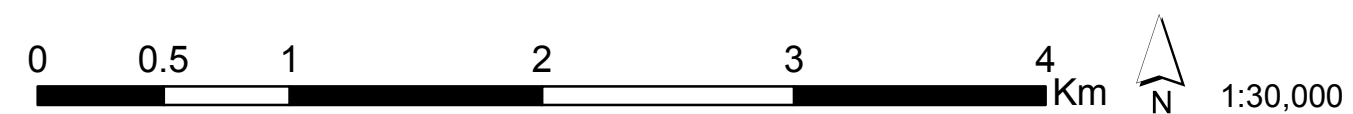
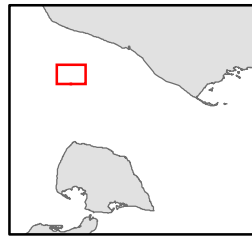

Fig. 4: Difference between the measured bathymetry and the mean bed level. The mean bed level is defined as the average bathymetry within a radius of 200 m.





Area D2: Detailed characteristics of the seabed

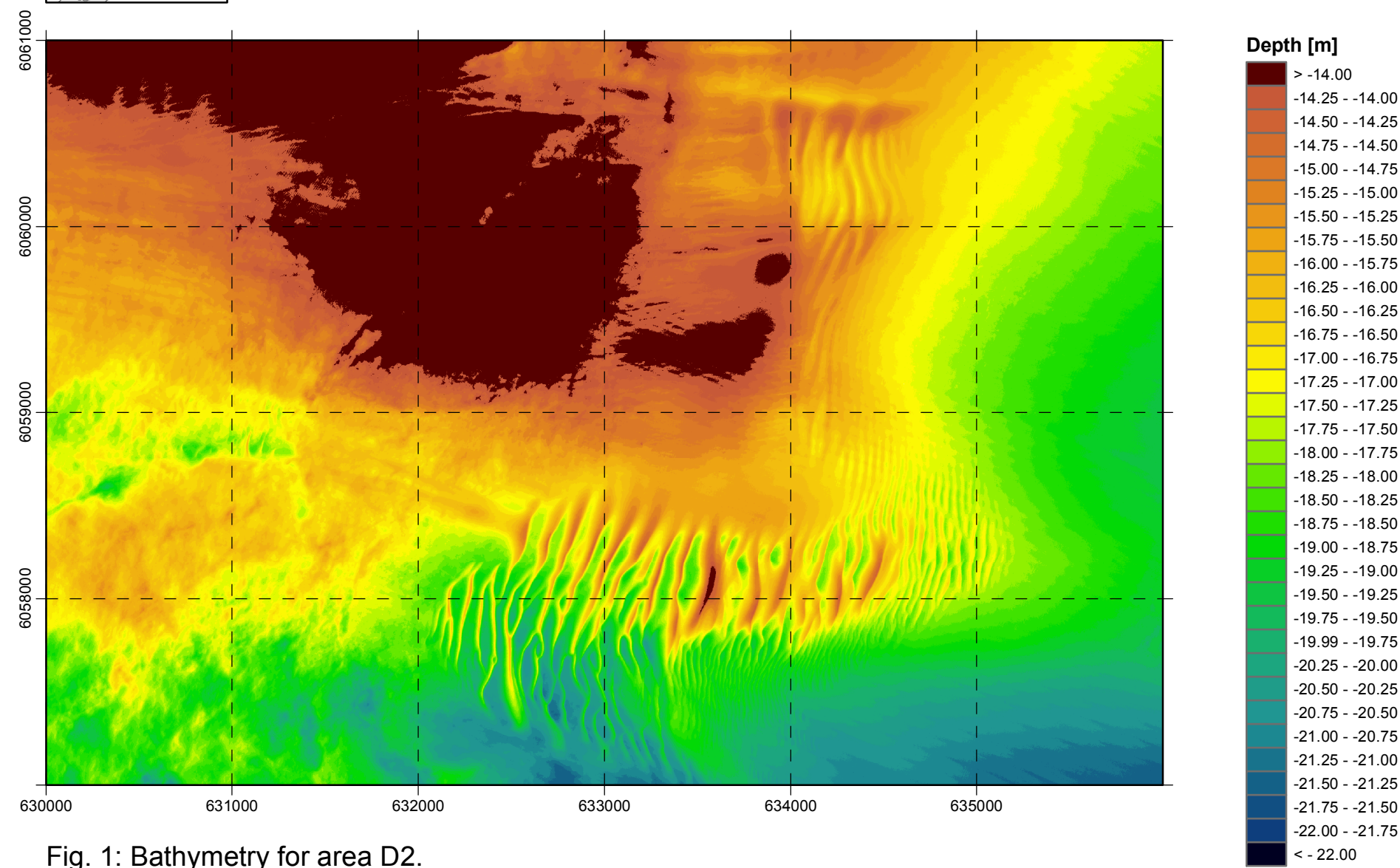

Fig. 1: Bathymetry for area D2.

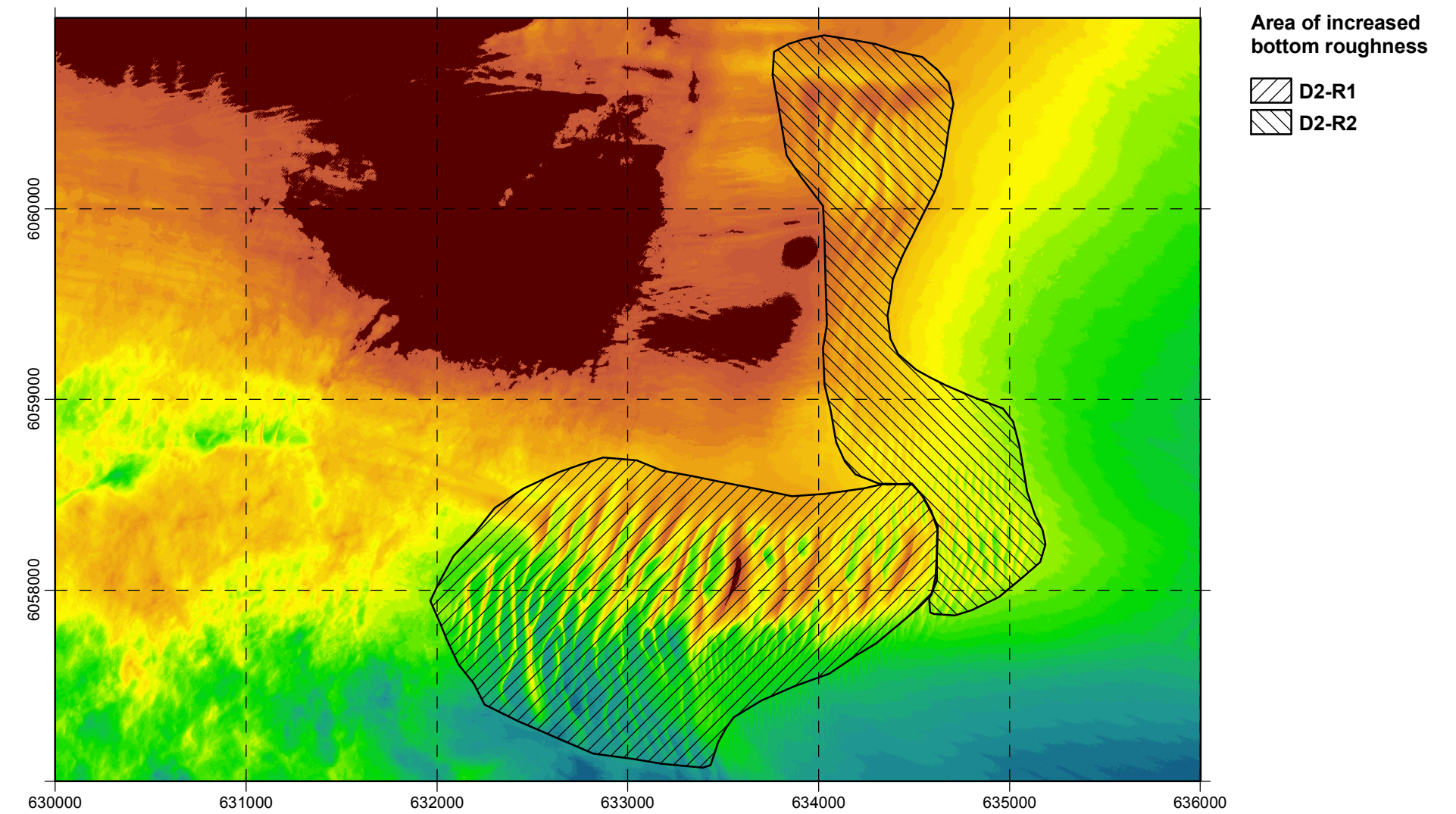

Fig. 2: Area of increased bottom roughness. The cross hatched area indicates where the flow resistance is influenced by bed form properties.

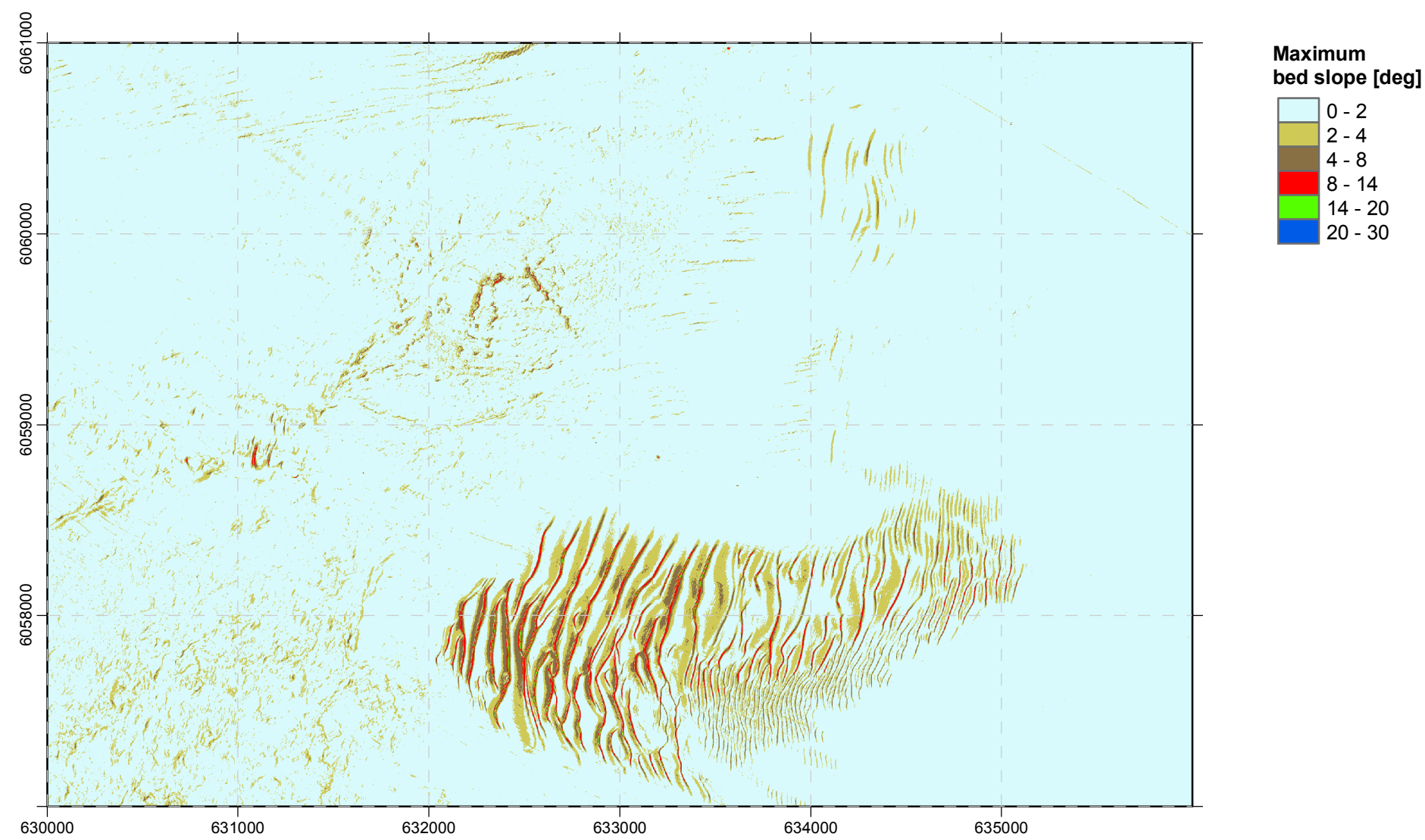

Fig. 3: Maximum bed slope.

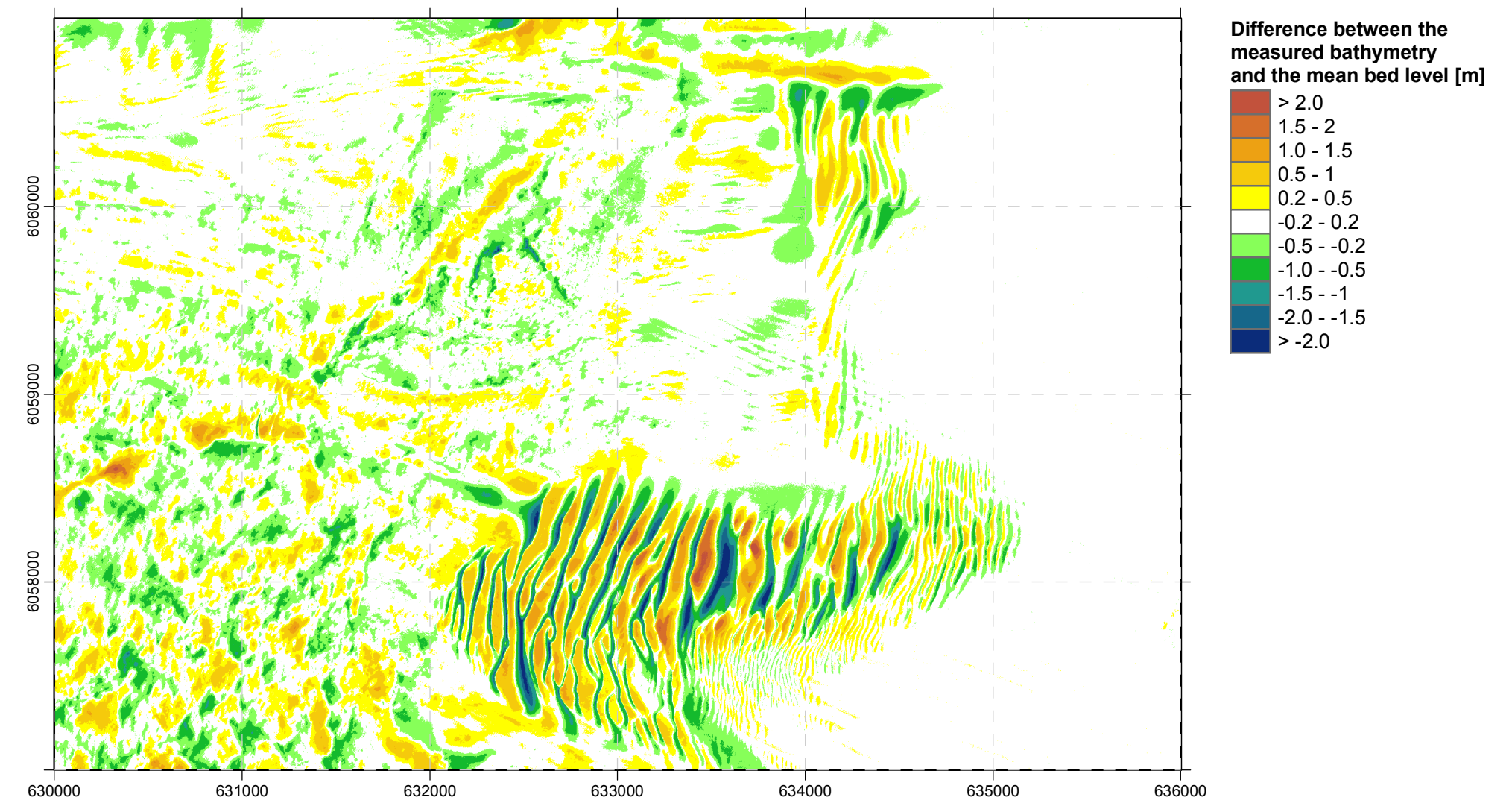
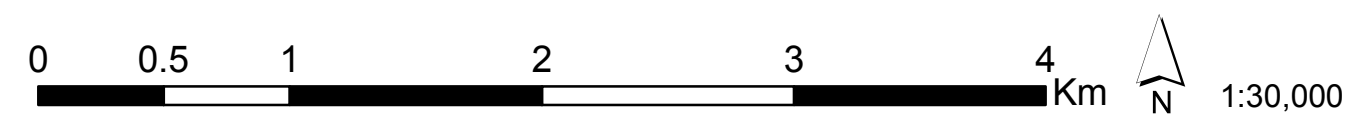
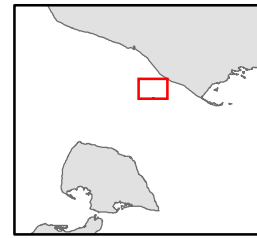

Fig. 4: Difference between the measured bathymetry and the mean bed level. The mean bed level is defined as the average bathymetry within a radius of 200 m.





Area D3: Detailed characteristics of the seabed

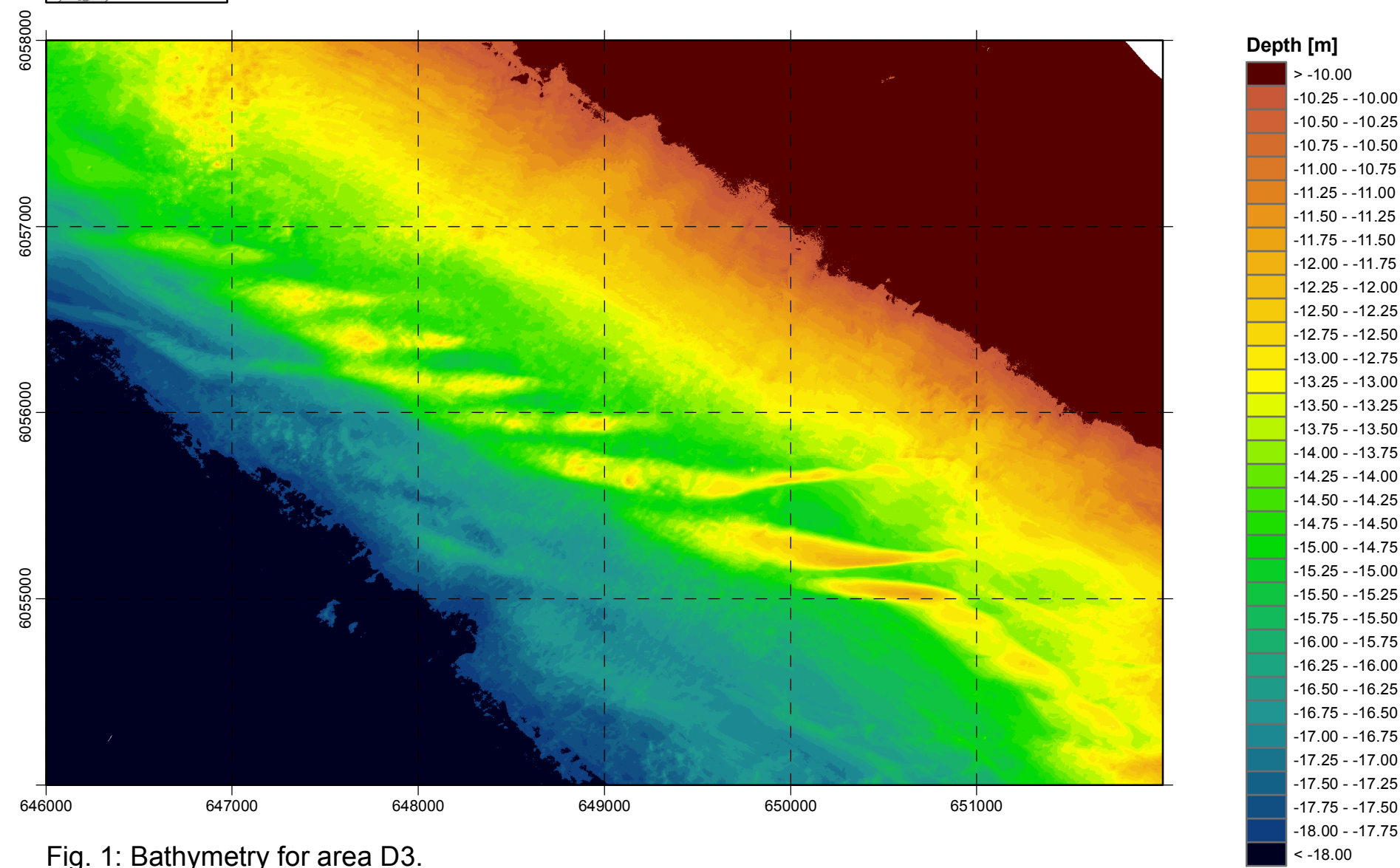

Fig. 1: Bathymetry for area D3.

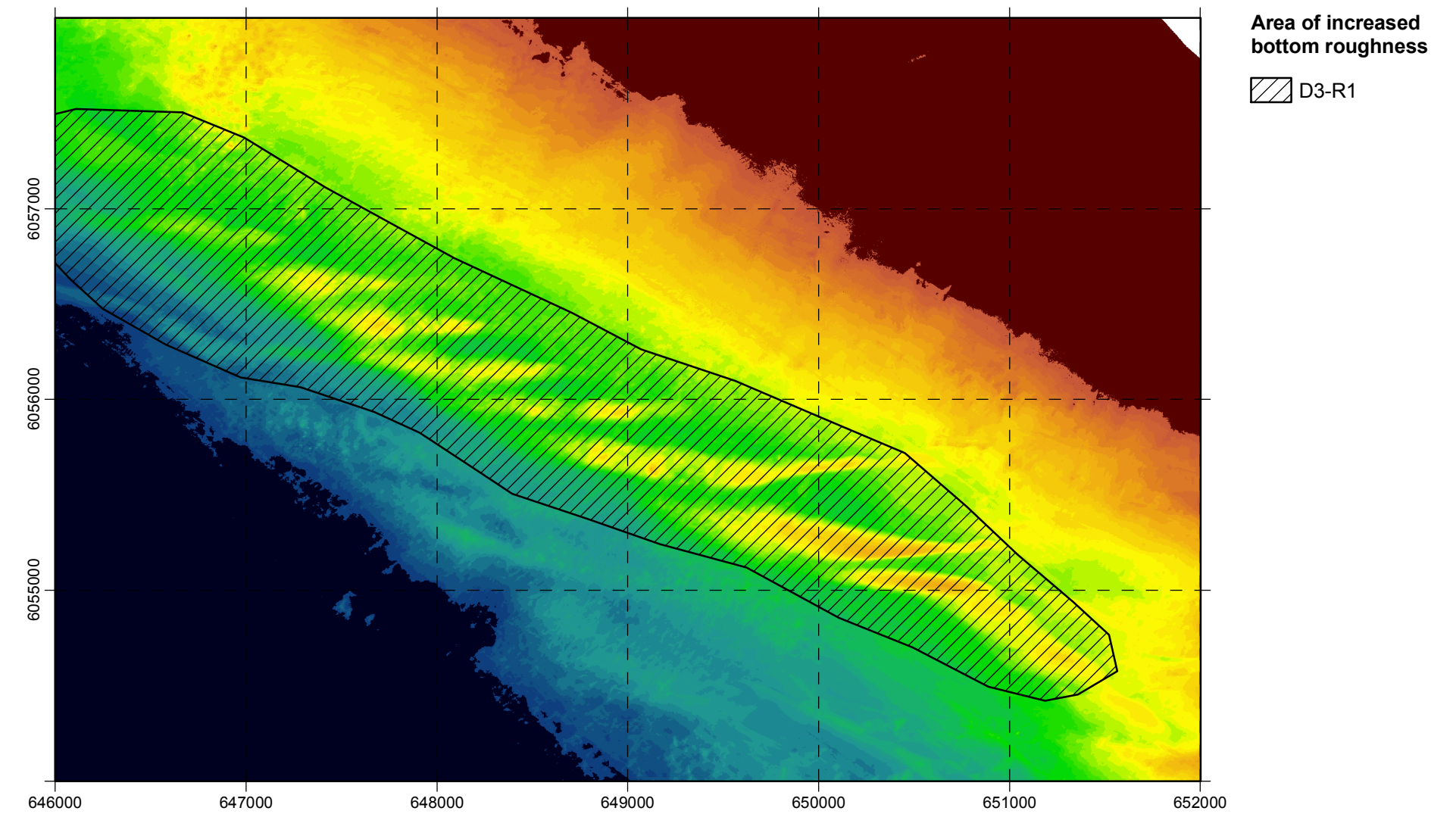

Fig. 2: Area of increased bottom roughness. The cross hatched area indicates where the flow resistance is influenced by bed form properties.

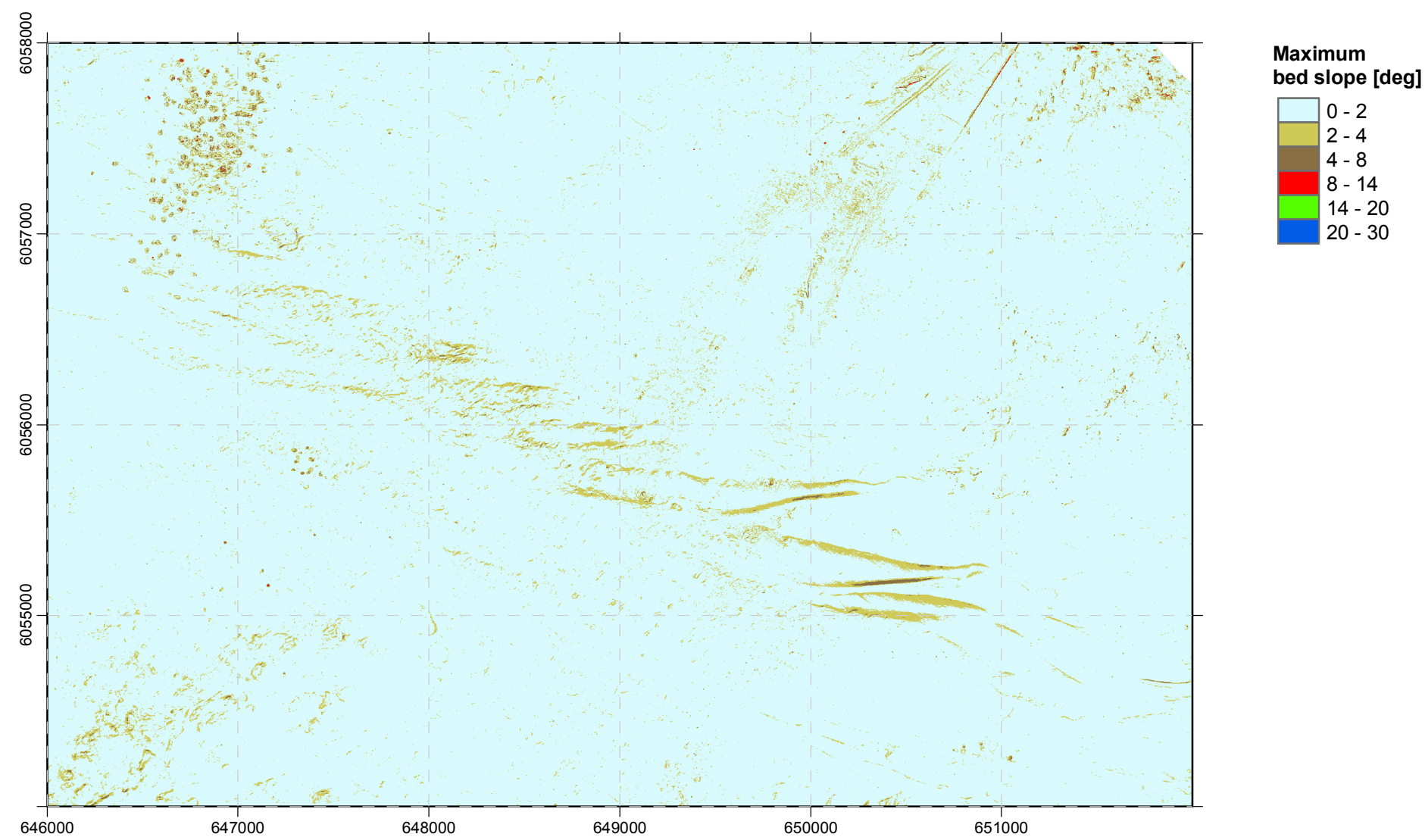

Fig. 3: Maximum bed slope.

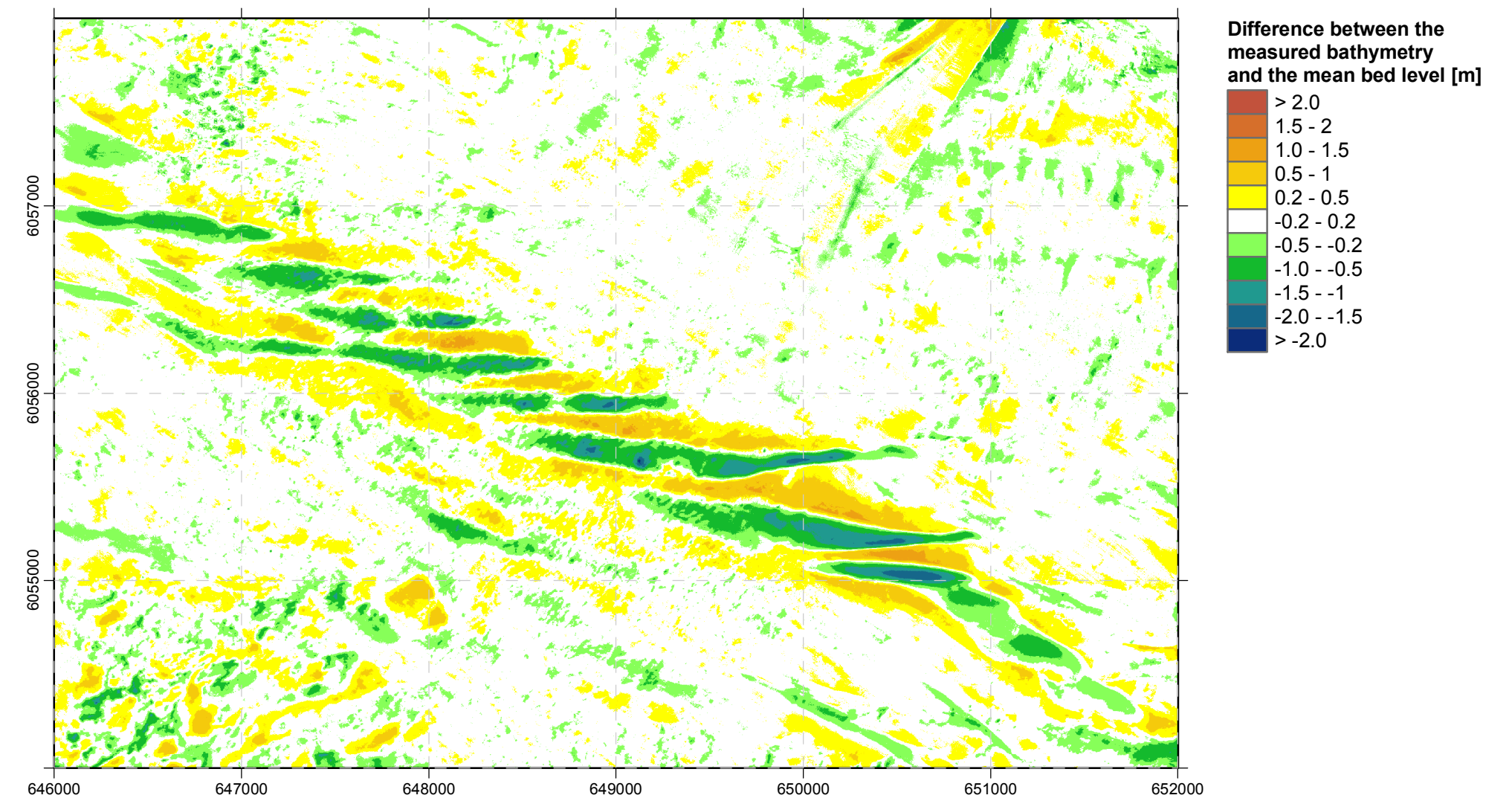
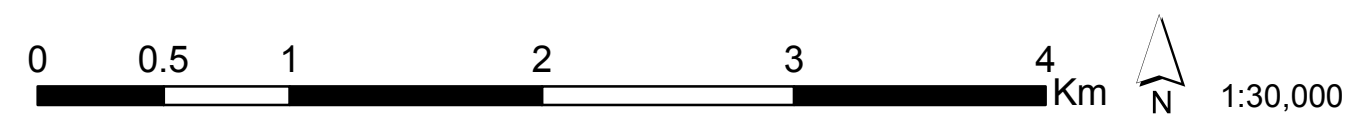
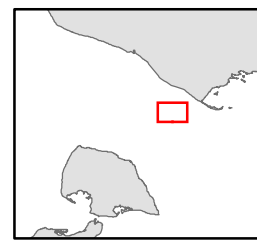

Fig. 4: Difference between the measured bathymetry and the mean bed level. The mean bed level is defined as the average bathymetry within a radius of 200 m.





Area D4: Detailed characteristics of the seabed

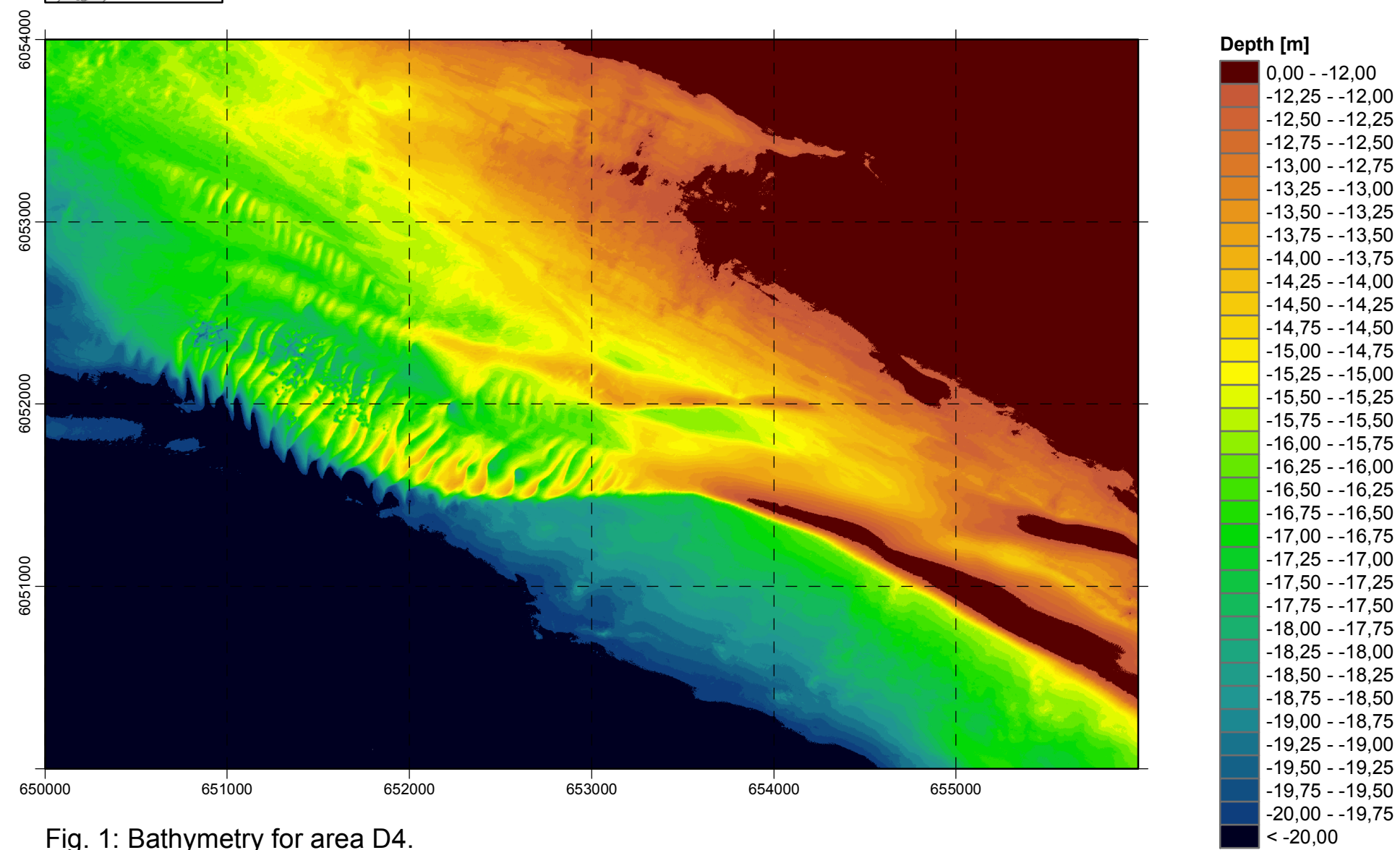

Fig. 1: Bathymetry for area D4.

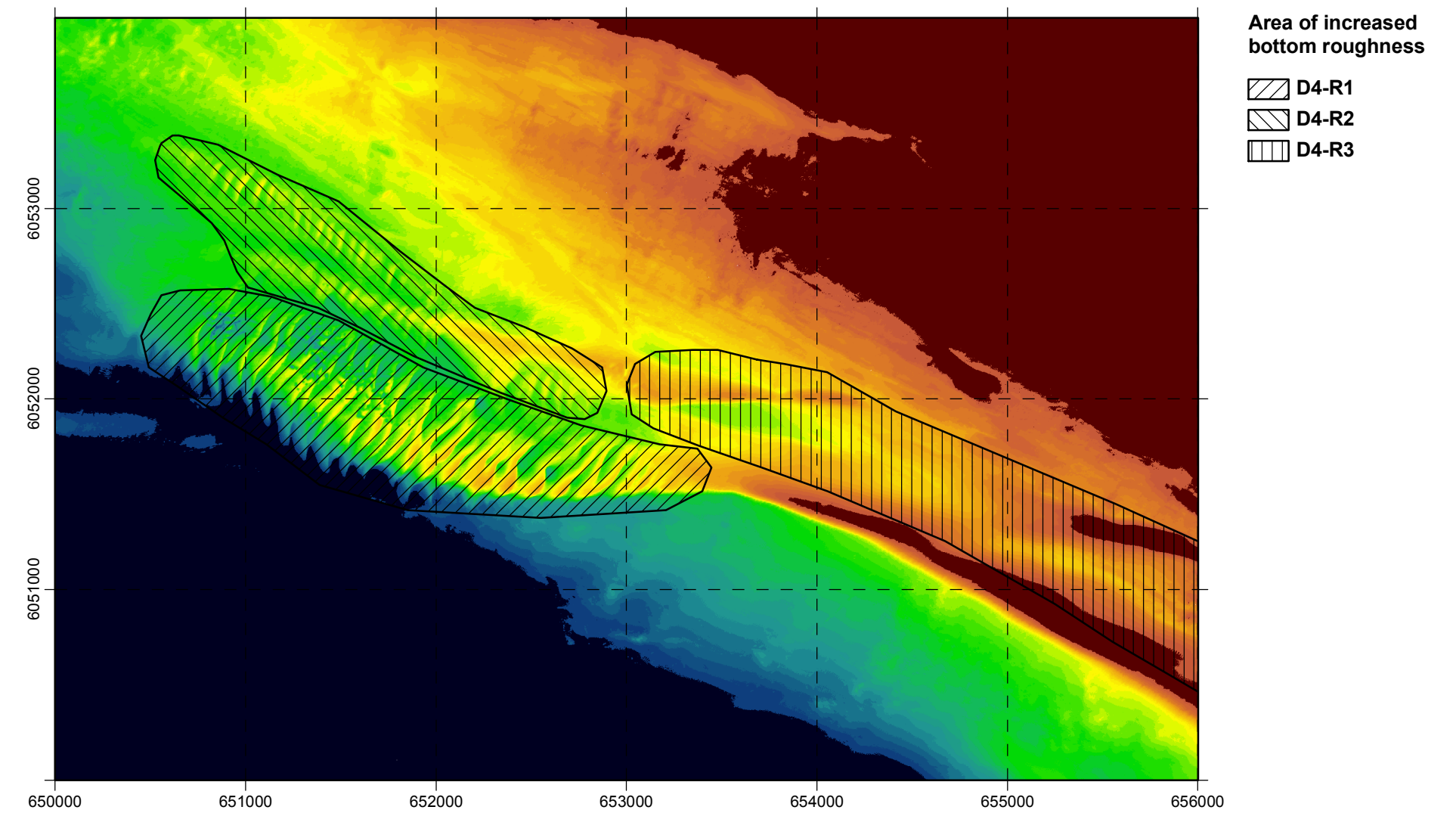

Fig. 2: Area of increased bottom roughness. The cross hatched area indicates where the flow resistance is influenced by bed form properties.

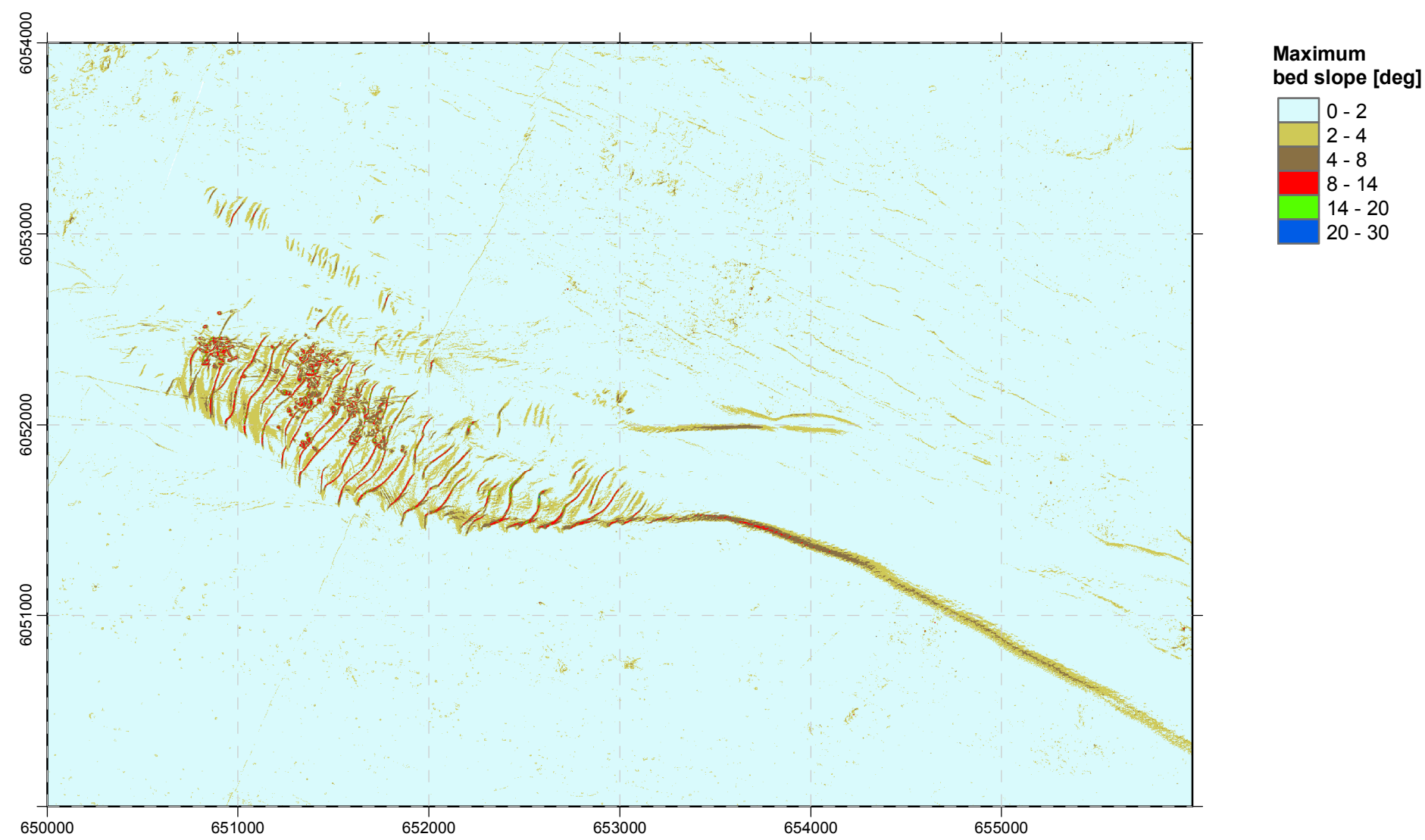

Fig. 3: Maximum bed slope.

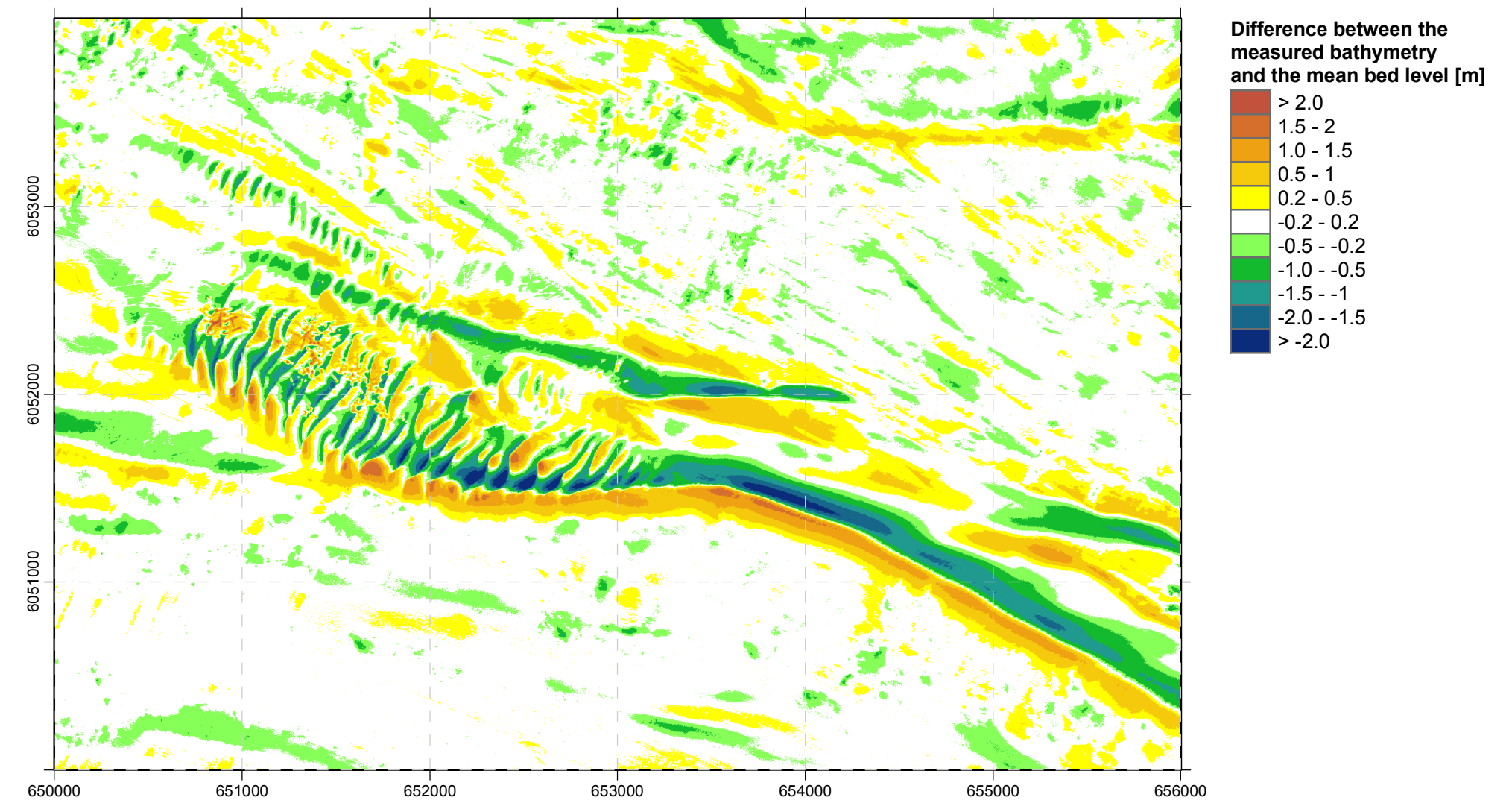
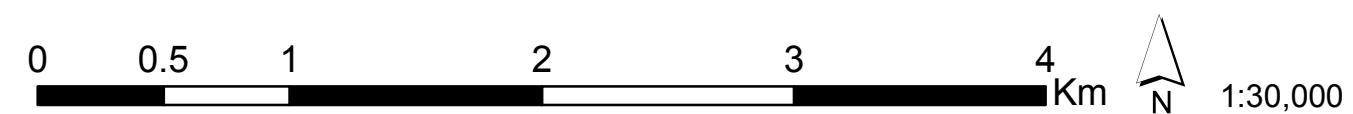
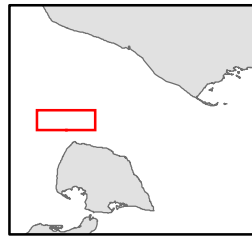

Fig. 4: Difference between the measured bathymetry and the mean bed level. Mean bed level is defined as the average bathymetry within a radius of 200 m.





Area G1-2: Detailed characteristics of the seabed - 1/3

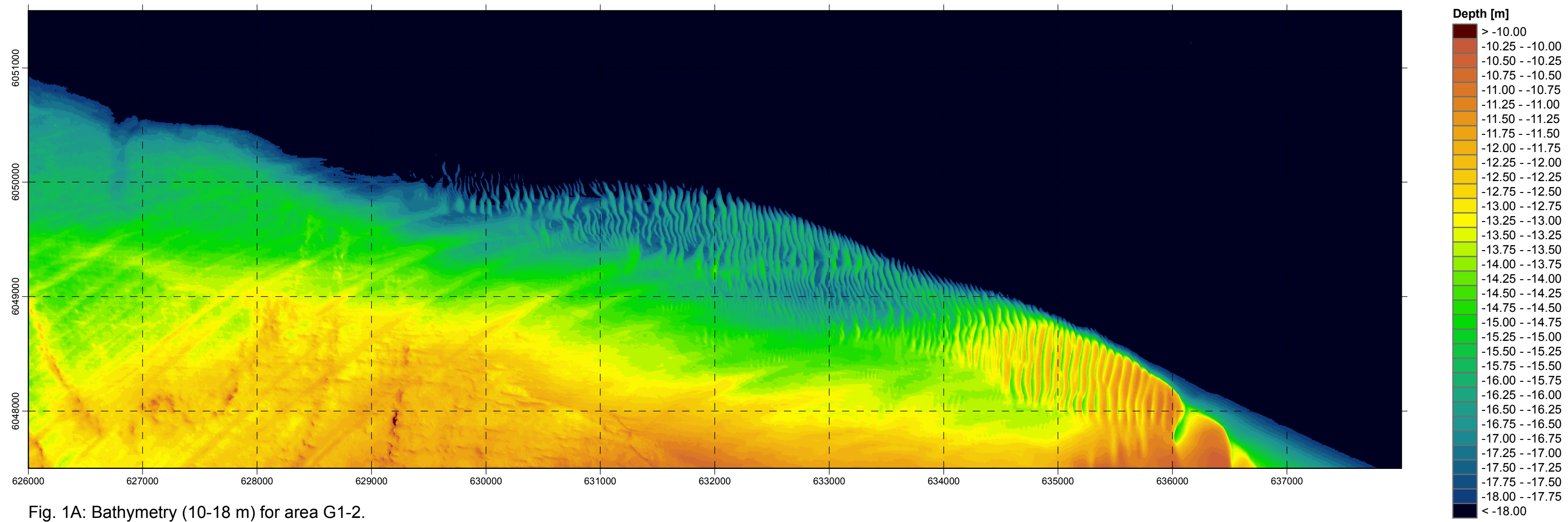

Fig. 1A: Bathymetry (10-18 m) for area G1-2.

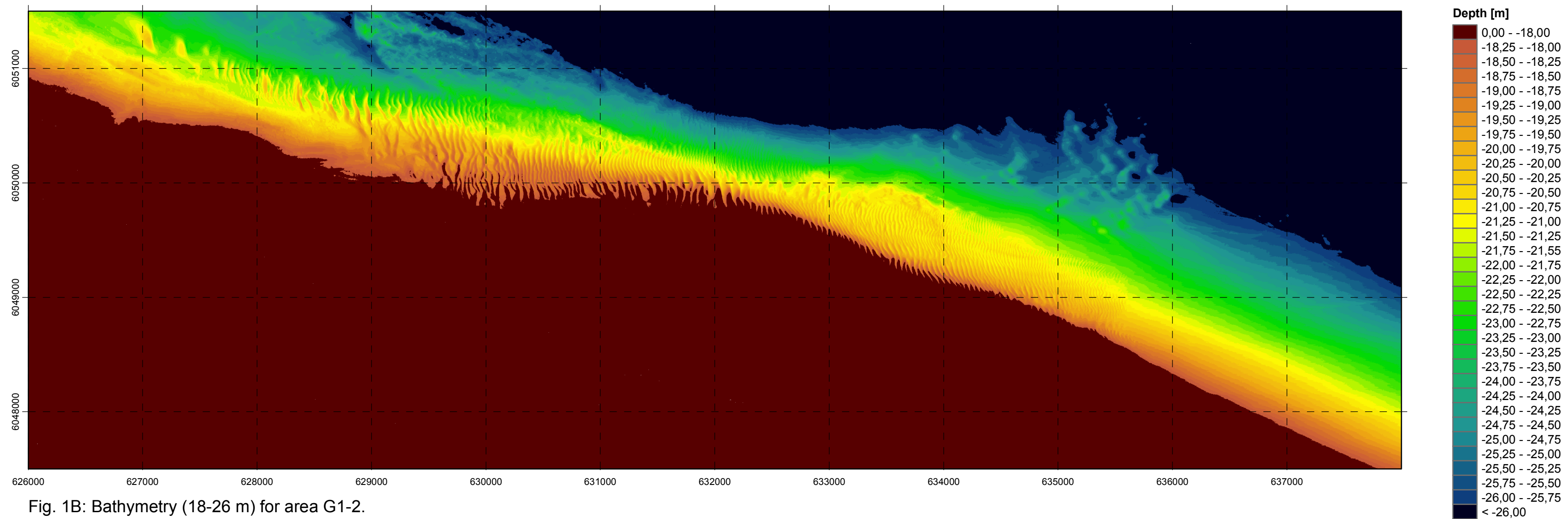
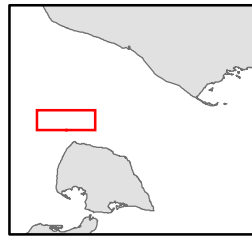

Fig. 1B: Bathymetry (18-26 m) for area G1-2.



Area G1-2: Detailed characteristics of the seabed - 2/3

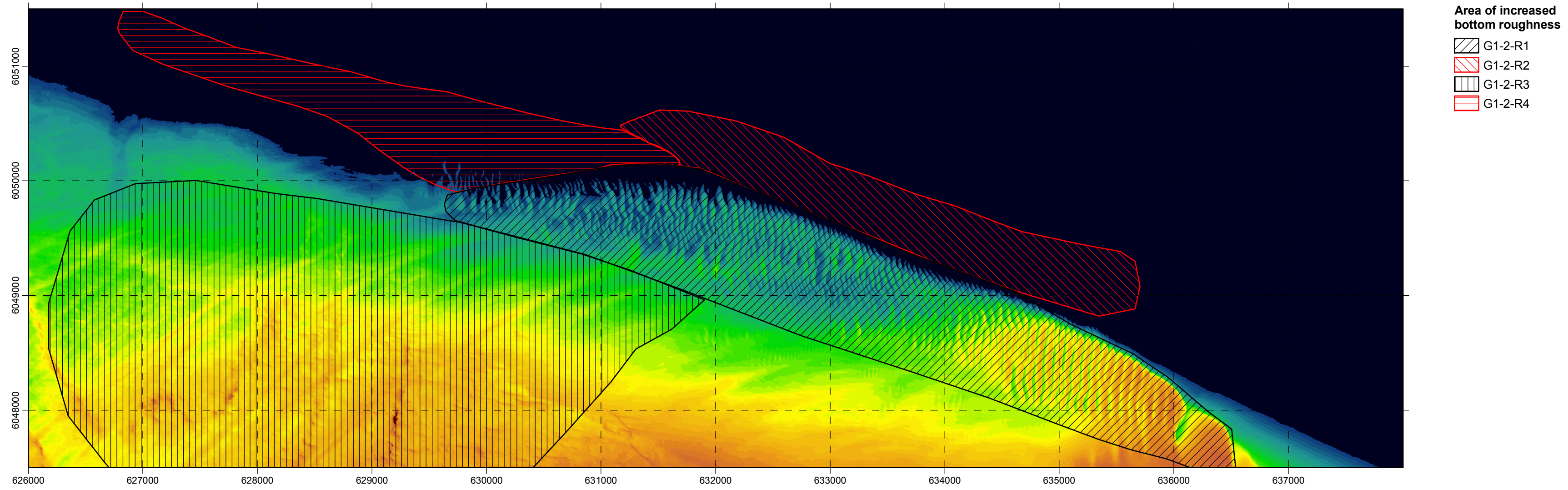

Fig. 2A: Area of increased bottom roughness. The cross hatched area indicates where the flow resistance is influenced by bed form properties.

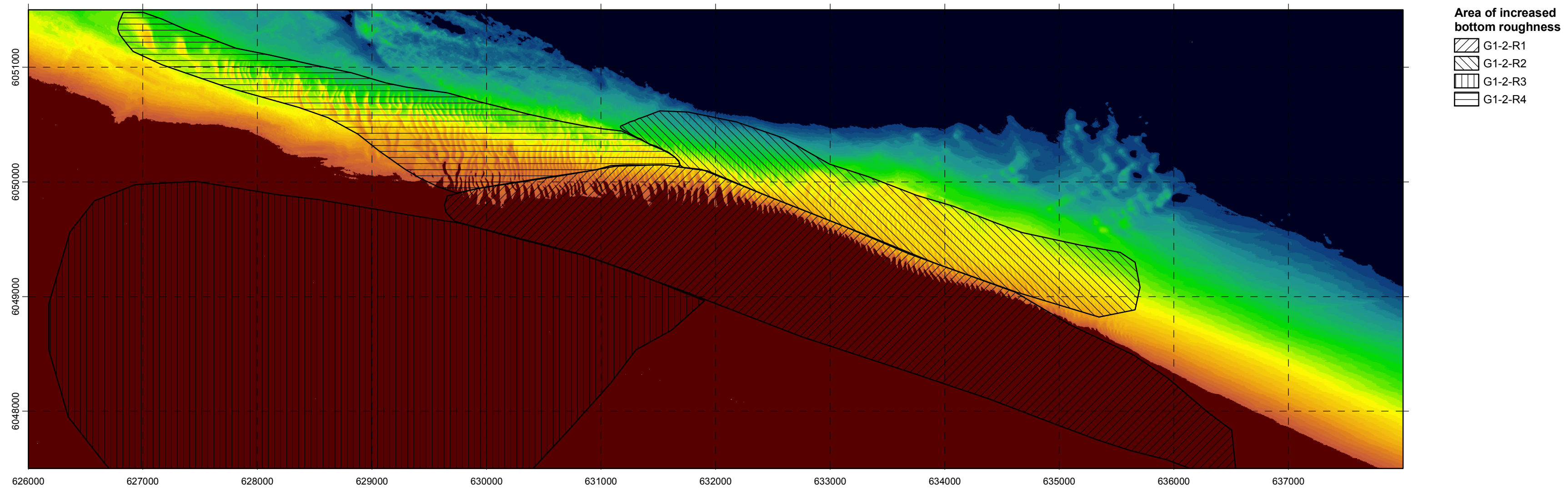
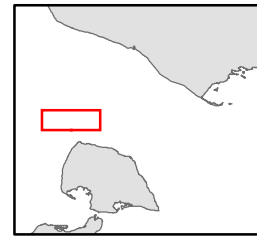

Fig. 2B: Area of increased bottom roughness. The cross hatched area indicates where the flow resistance is influenced by bed form properties.



Area G1-2: Detailed characteristics of the seabed - 3/3

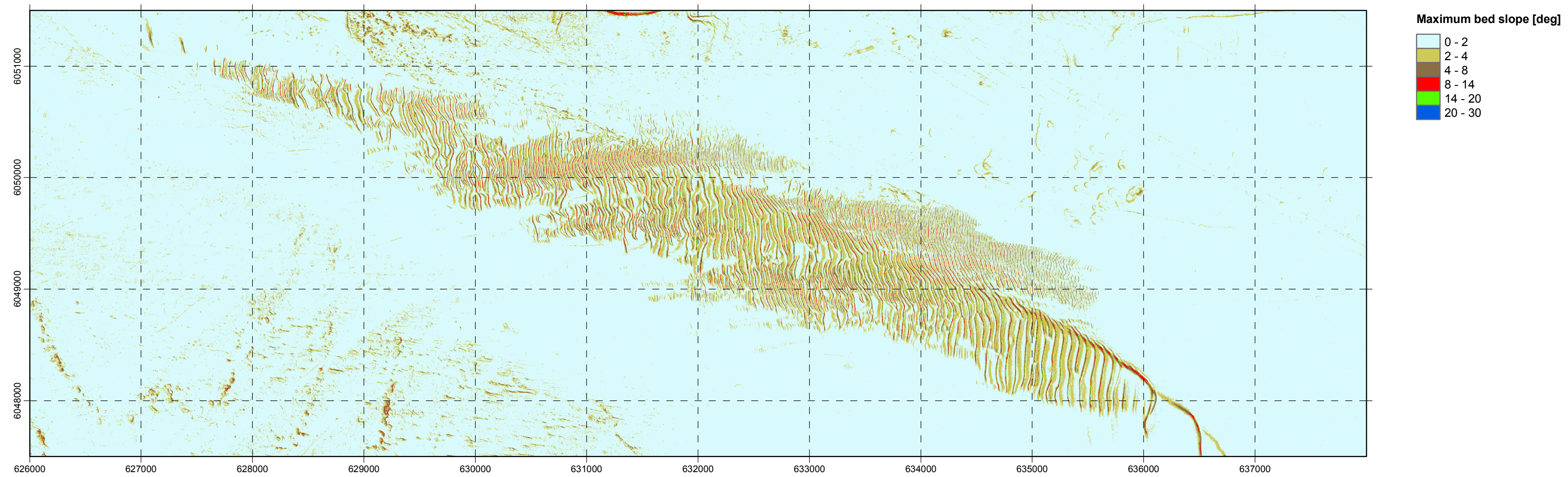

Fig 3: Maximum bed slope

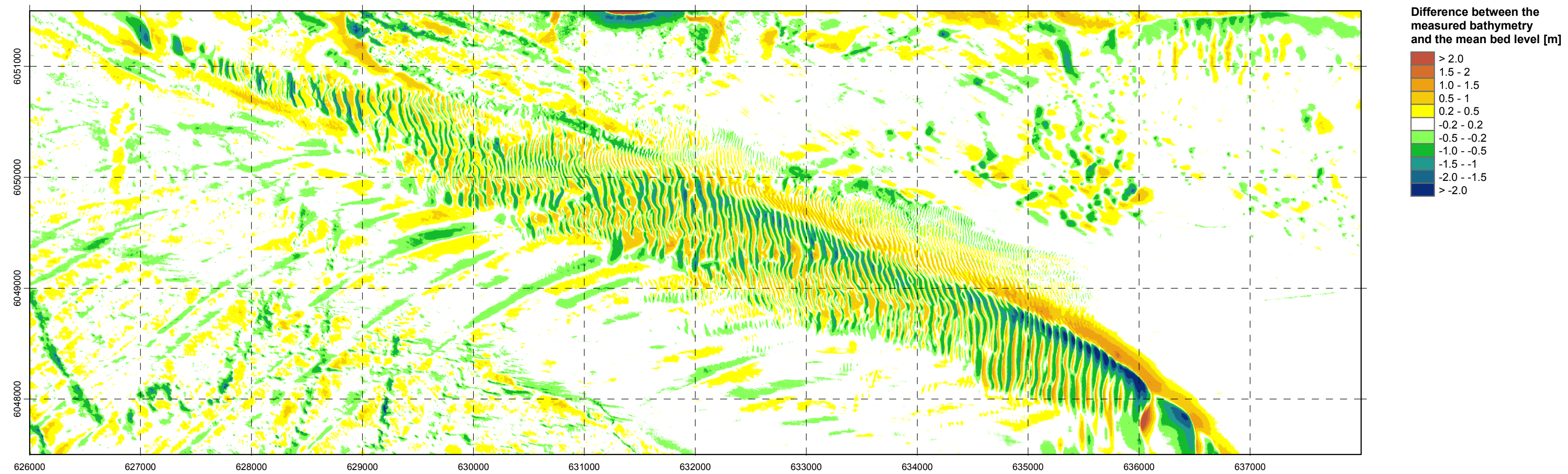
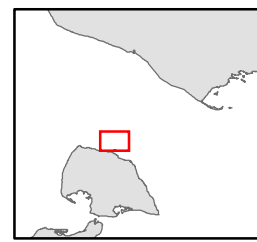

Fig. 4: Difference between the measured bathymetry and the mean bed level. The mean bed level is defined as the average bathymetry within a radius of 200 m.



Area G3: Detailed characteristics of the seabed

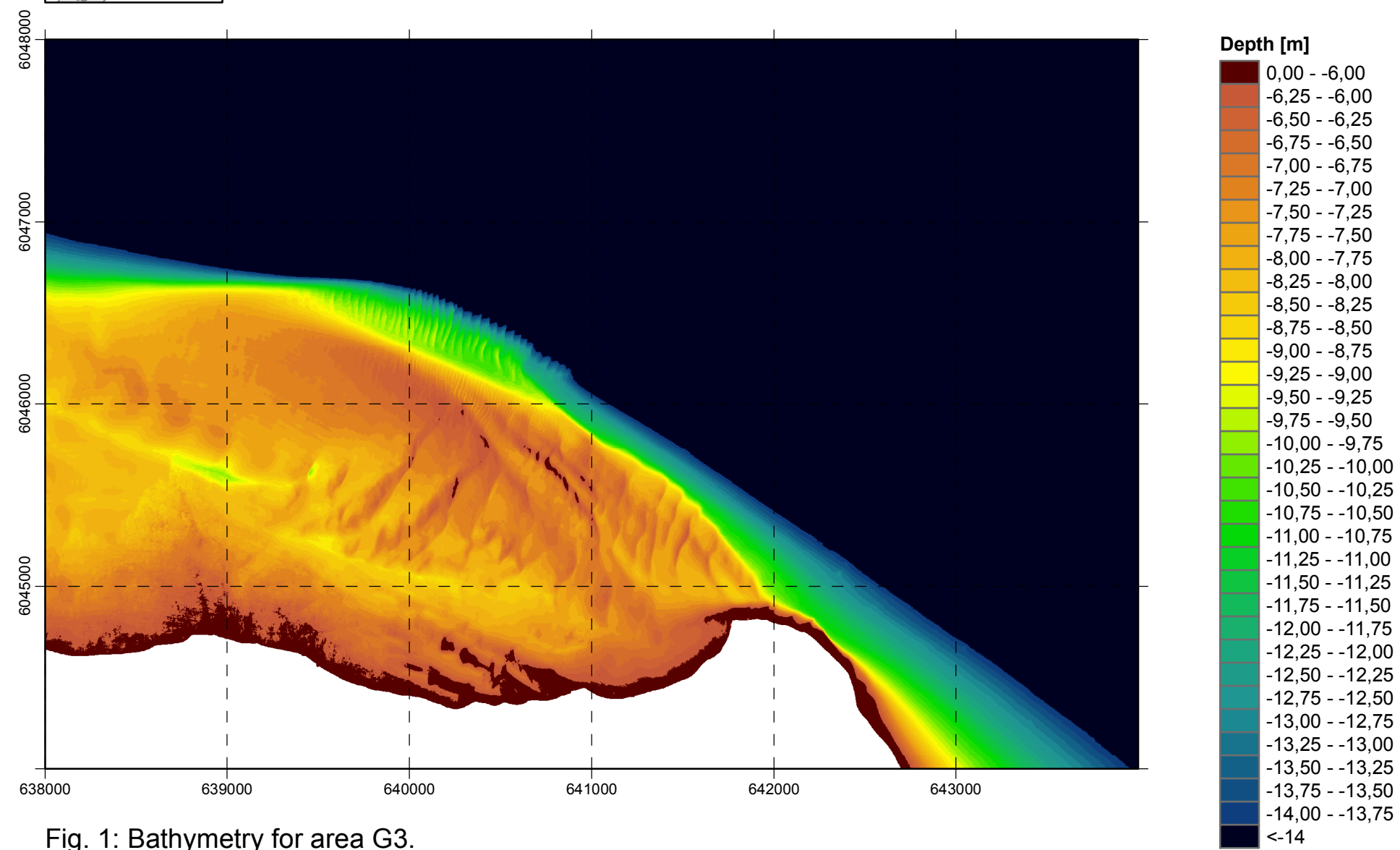

Fig. 1: Bathymetry for area G3.

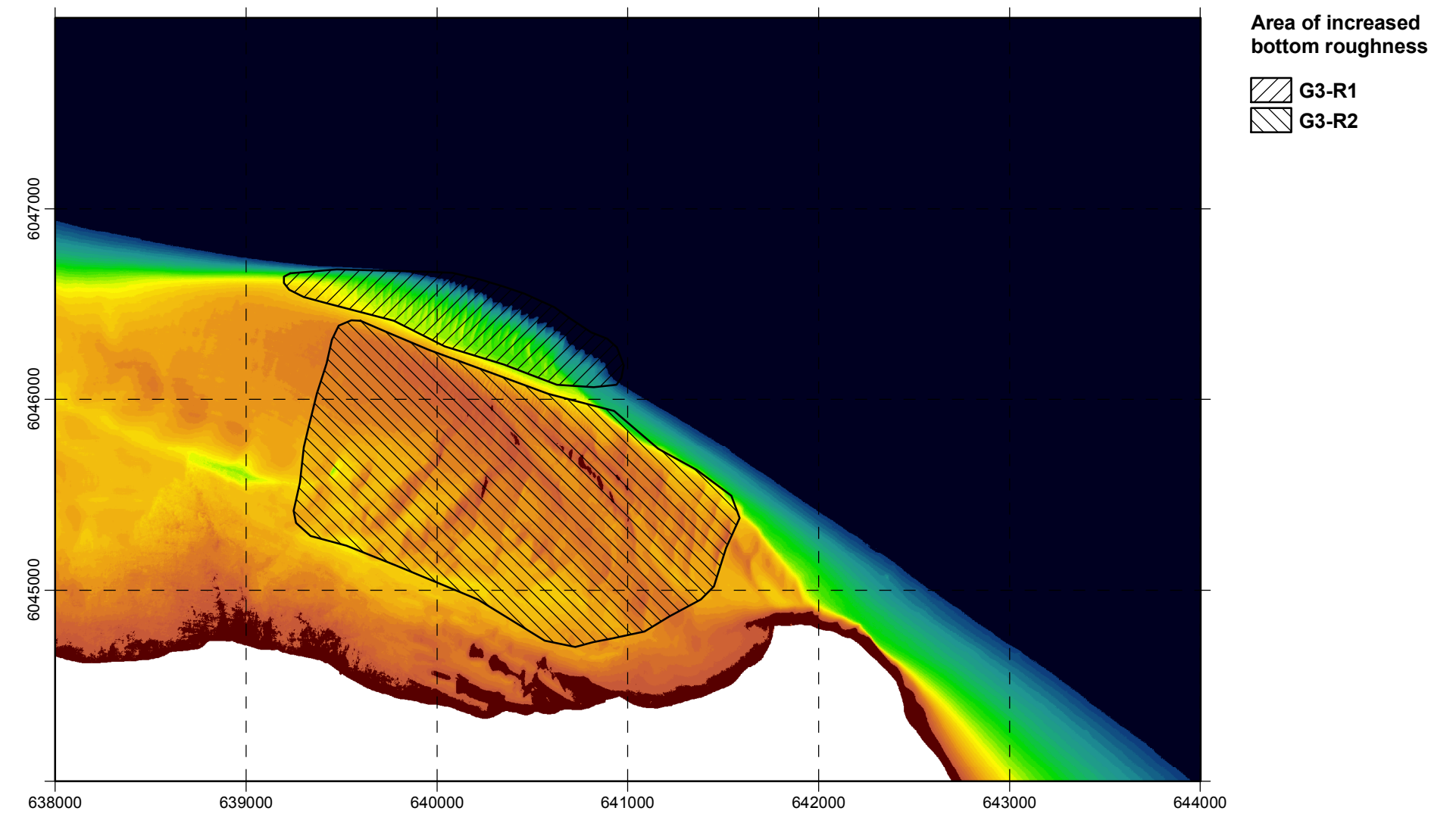

Fig. 2: Area of increased bottom roughness. The cross hatched area indicates where the flow resistance is influenced by bed form properties.

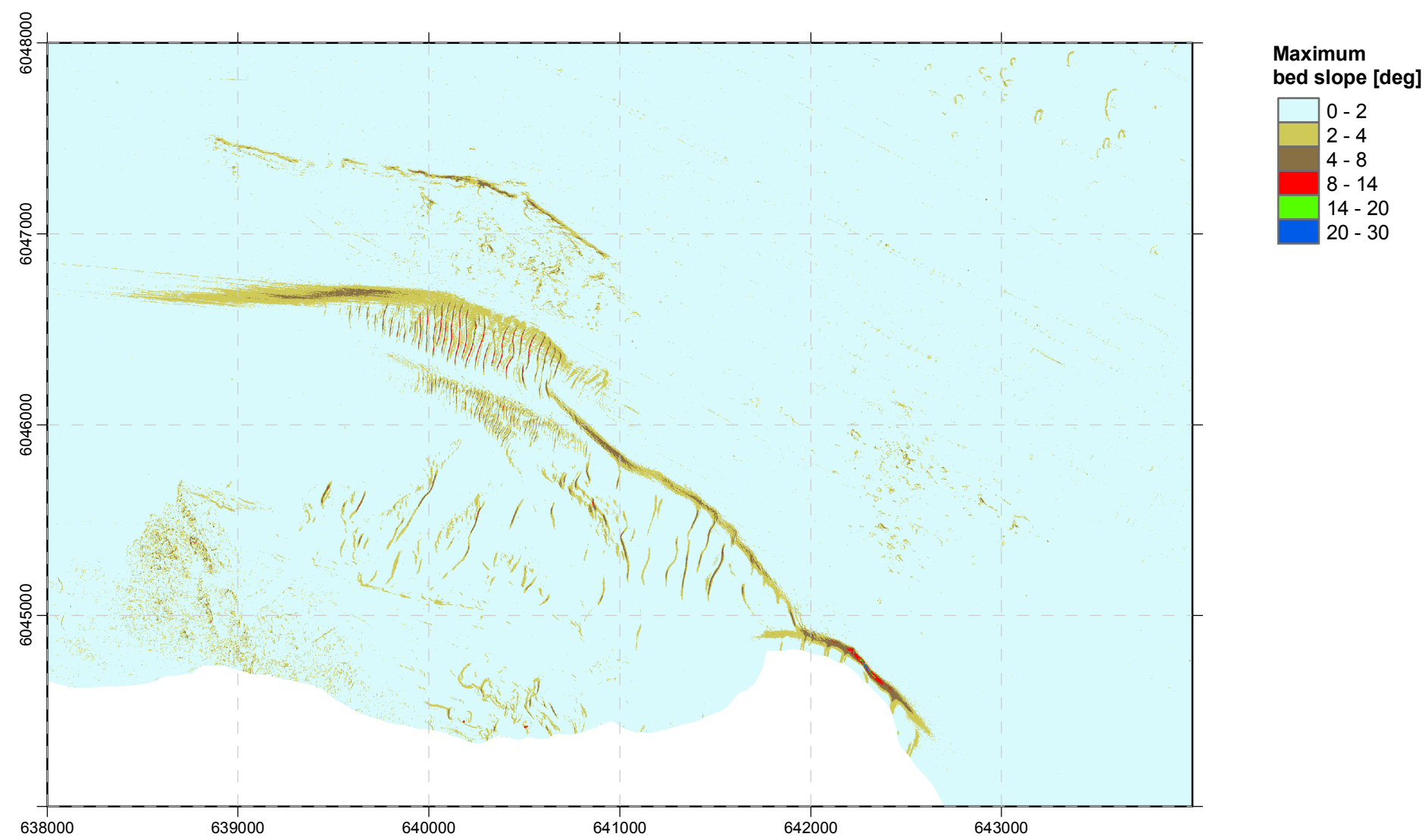

Fig. 3: Maximum bed slope.

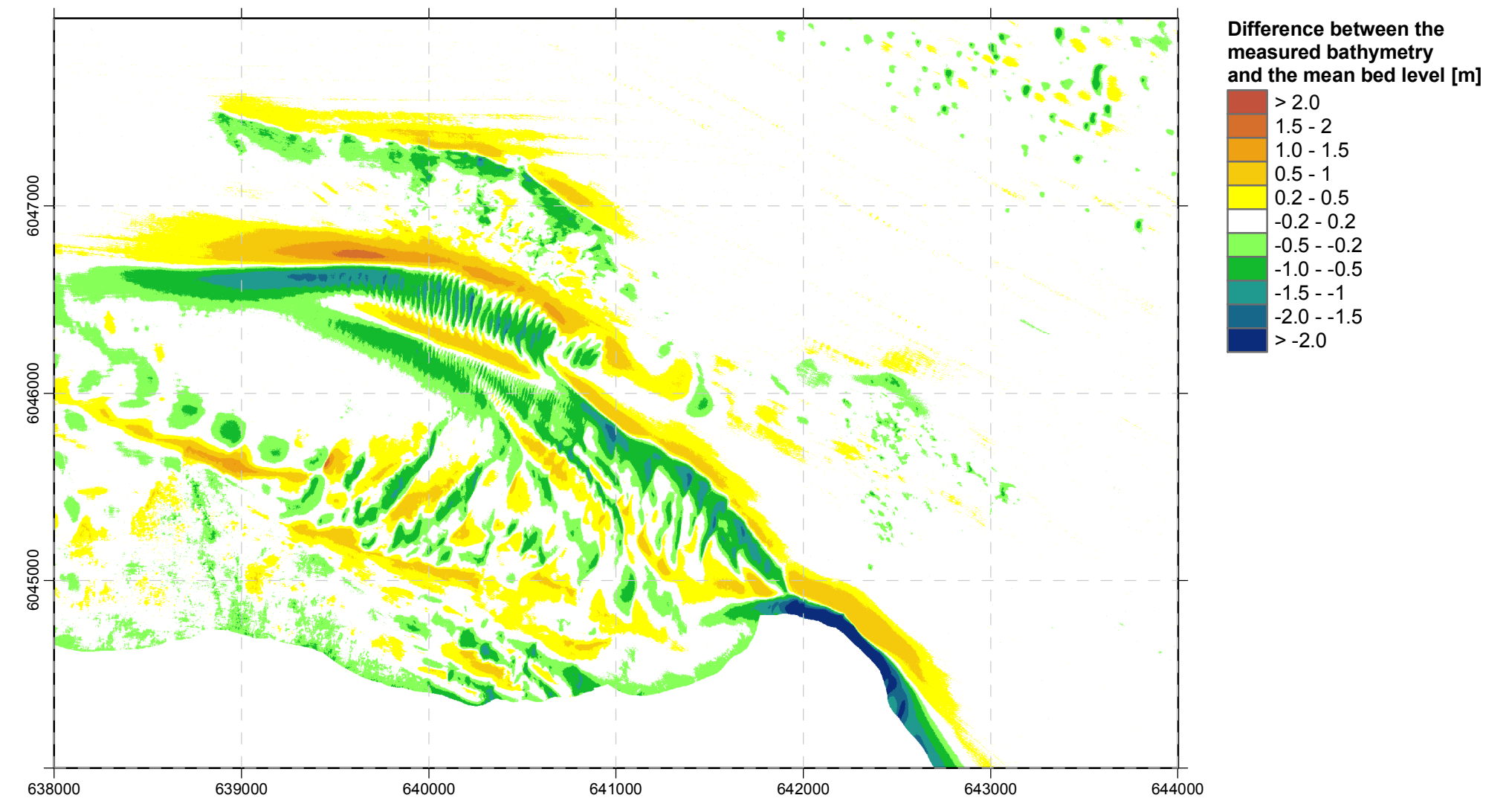
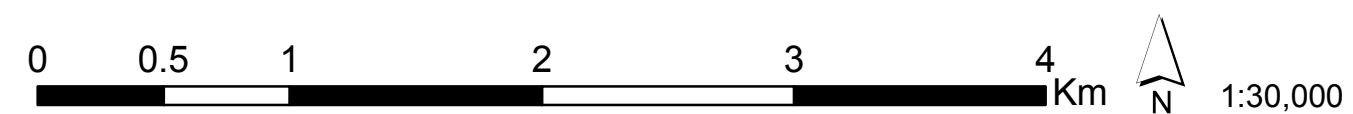
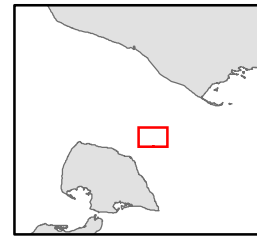

Fig. 4: Difference between the measured bathymetry and the mean bed level. The mean bed level is defined as the average bathymetry within a radius of 200 m.





Area G4: Detailed characteristics of the seabed

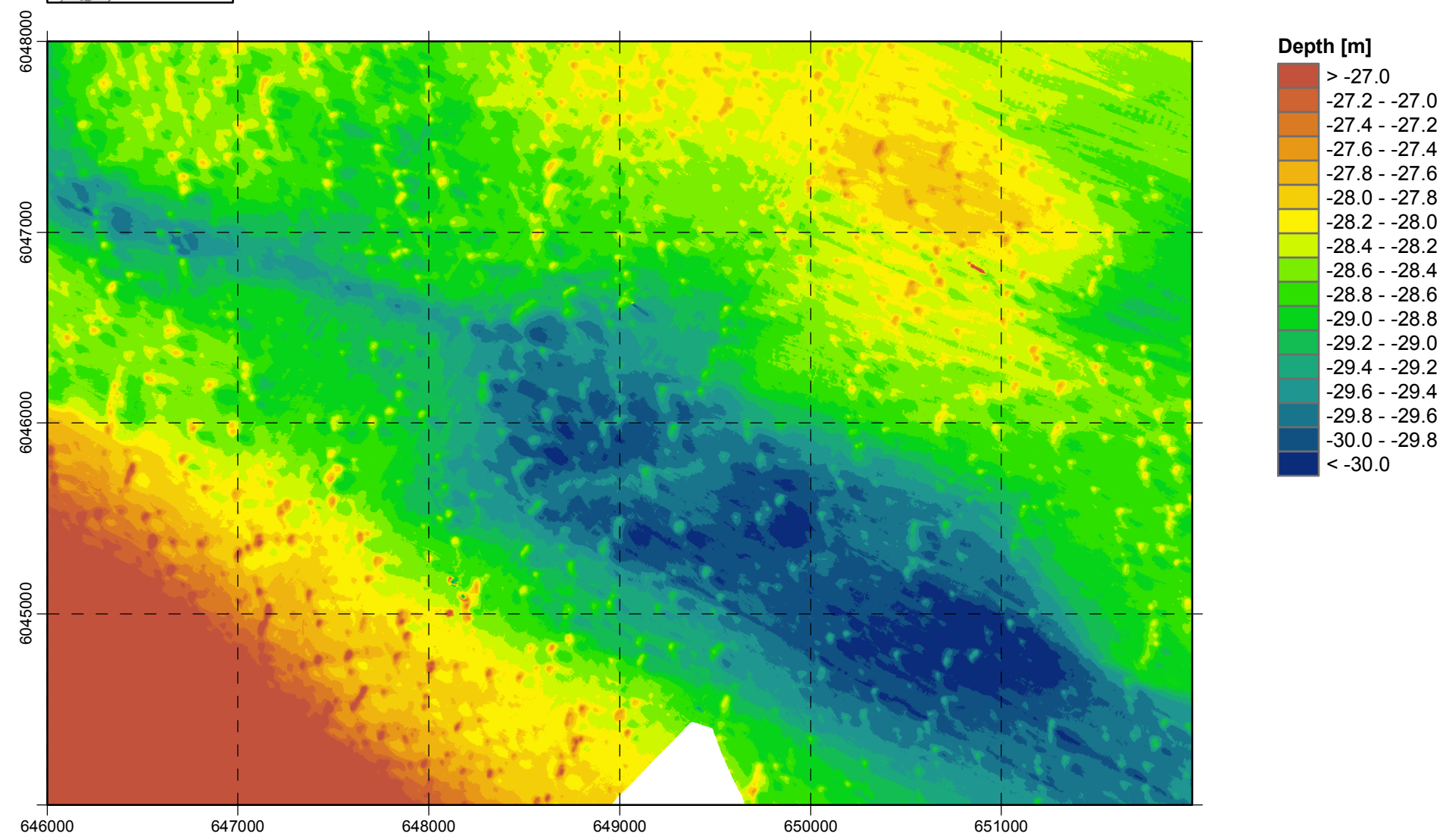

Fig. 1: Bathymetry for area G3.

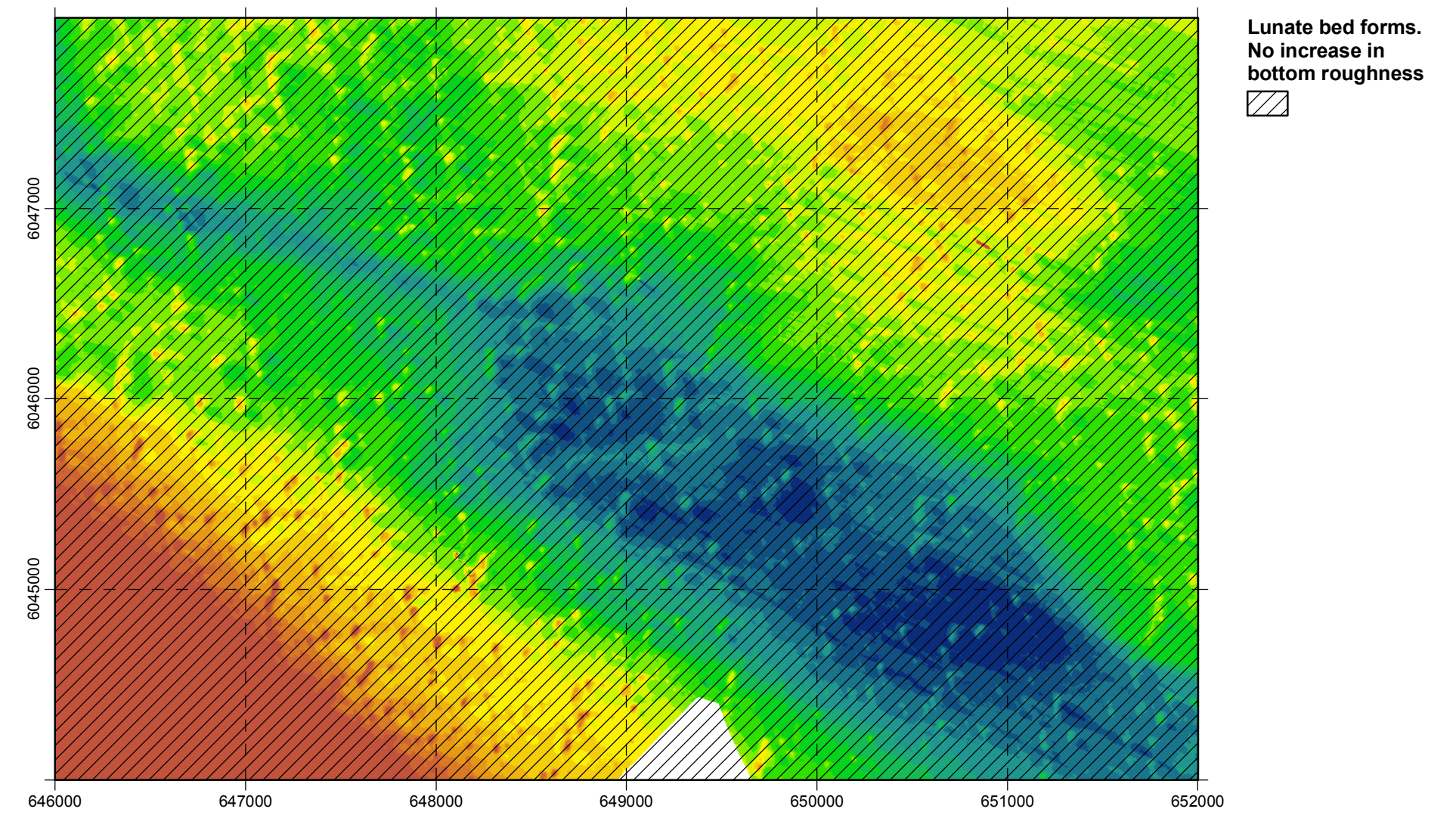

Fig. 2: Area of lunate bed forms. No increase in bottom roughness.

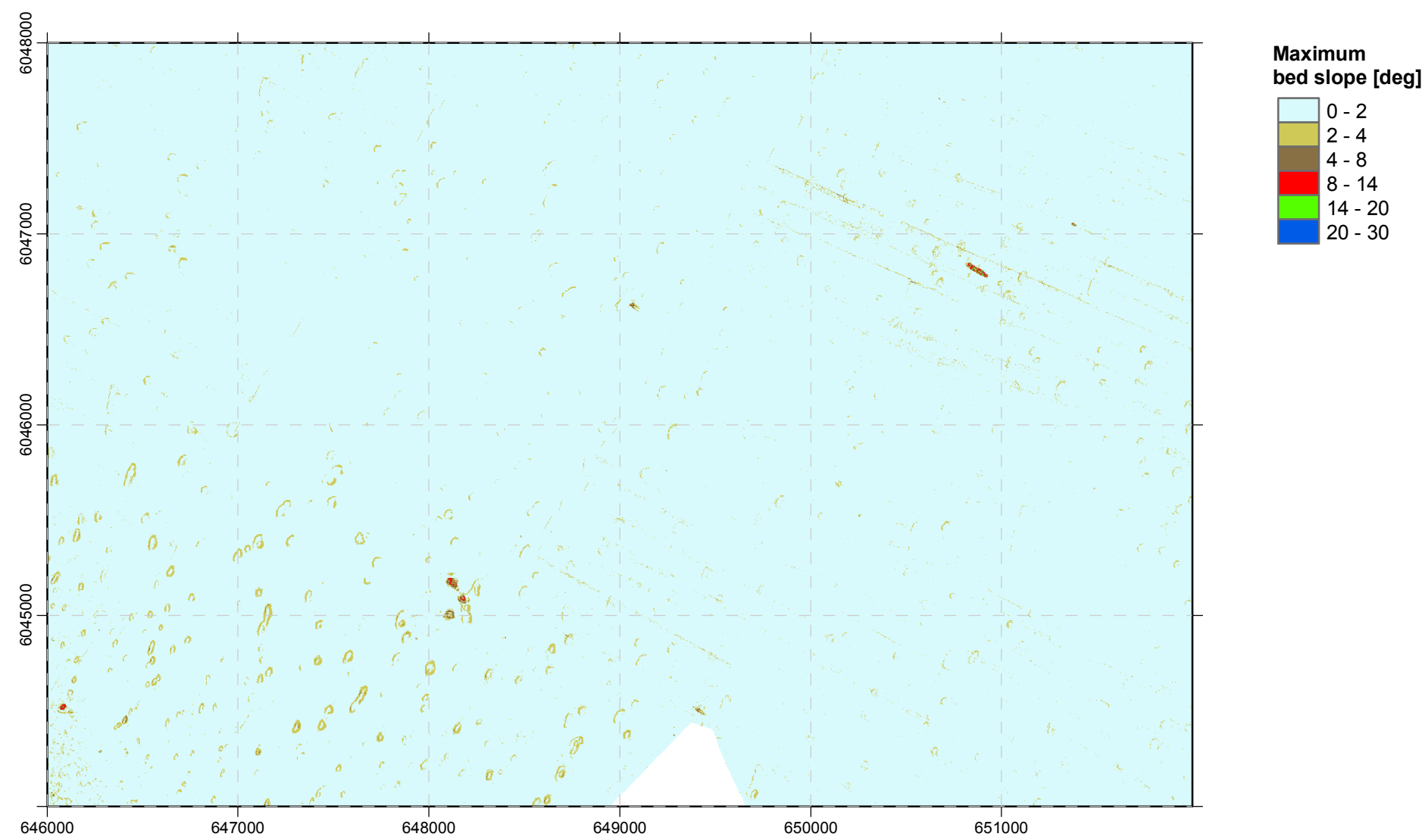

Fig. 3: Maximum bed slope.

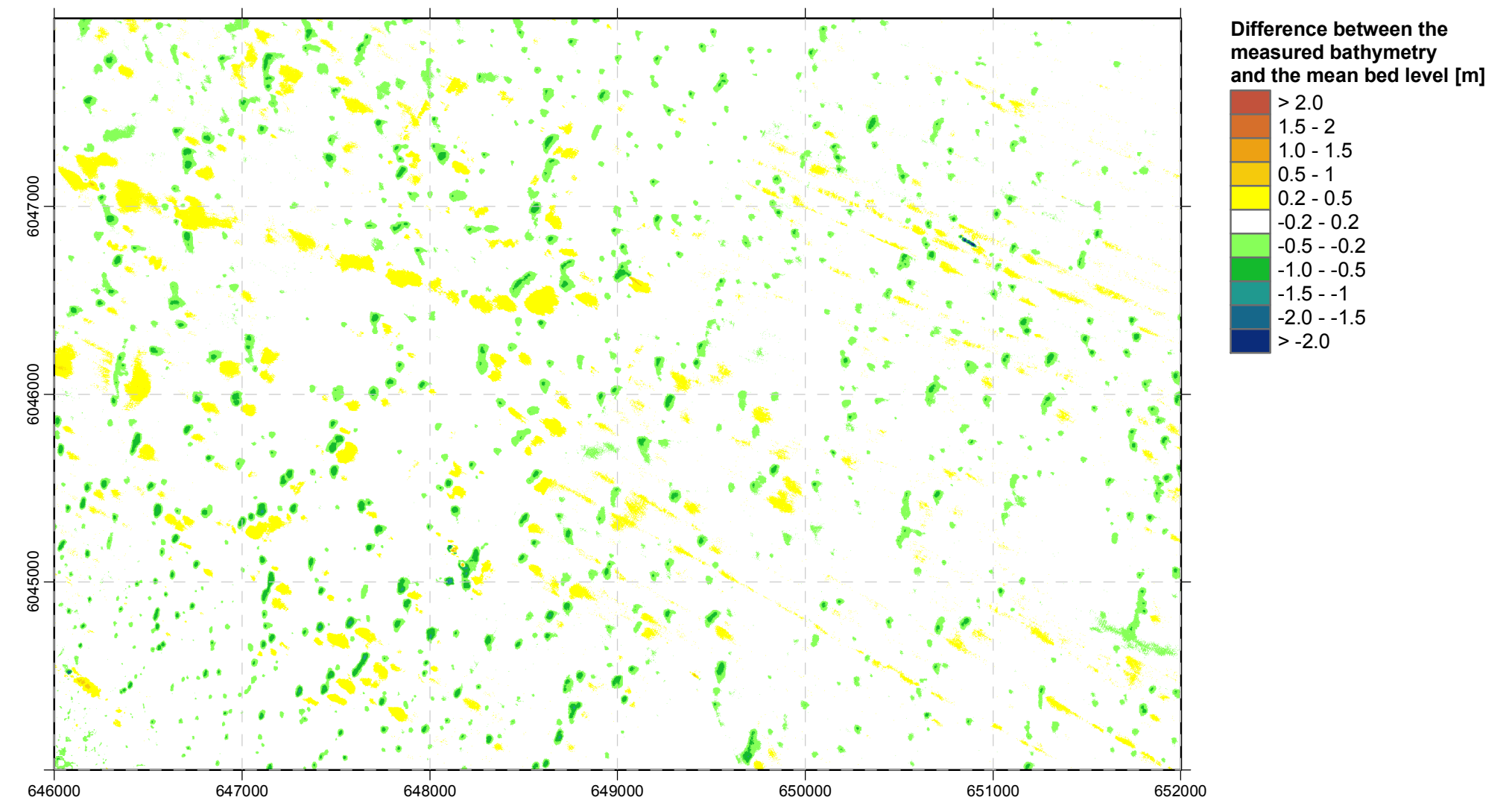

Fig. 4: Difference between the measured bathymetry and the mean bed level. The mean bed level is defined as the average bathymetry within a radius of 200 m.

